

HARRIET AND CHARLES



LUCKMAN

FINE ARTS COMPLEX

ARCH D SIZE GROUNDPLANS

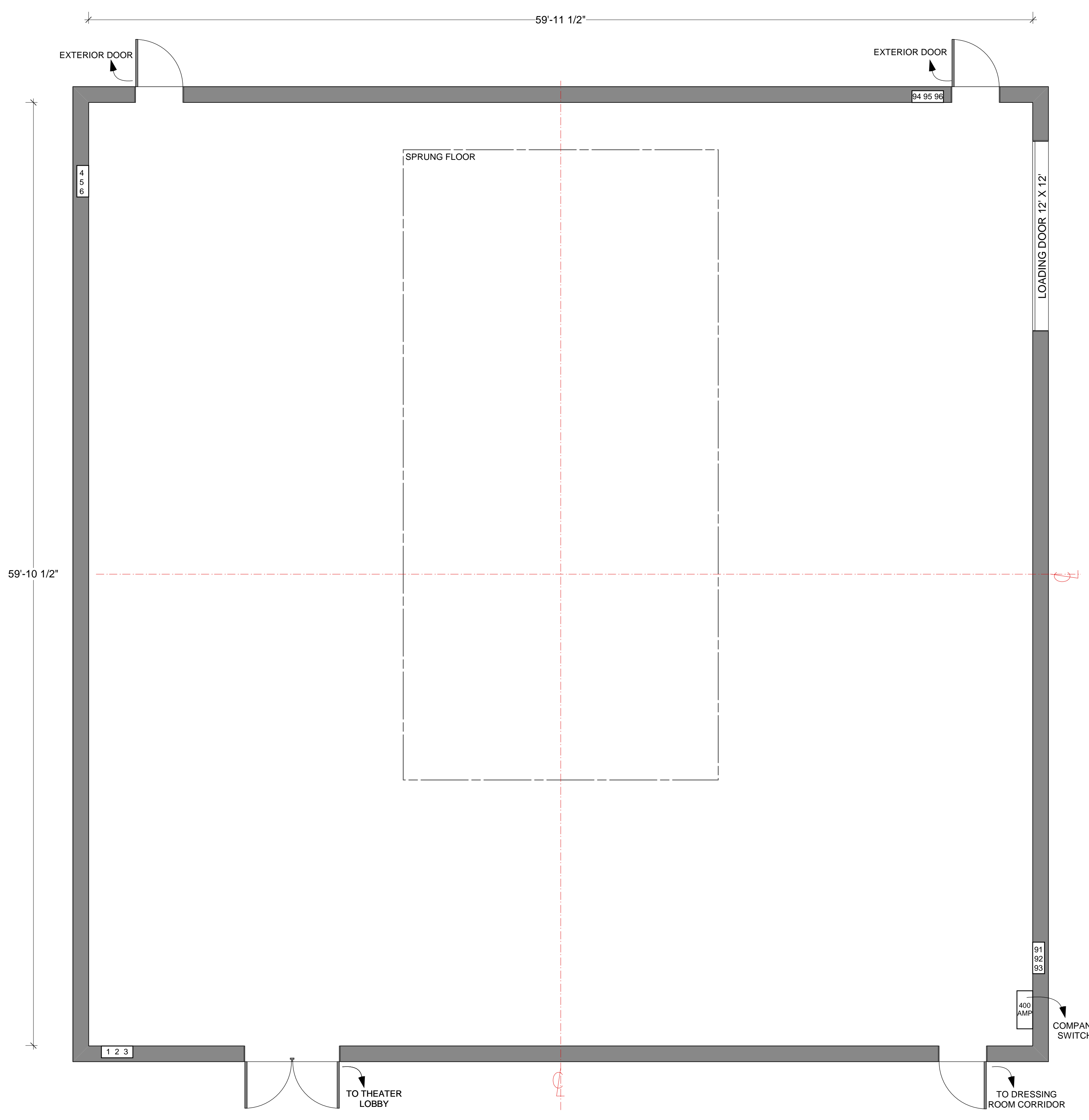
THE INTIMATE THEATRE
GROUND PLANS AND PAPERWORK



 INTIMATE THEATER Luckman Fine Arts Complex California State University Los Angeles	
GROUND PLAN	
Drawn By: Jen Goldstein, jengold2@hotmail.com Revised: 10 May 2008	
The Harriet & Charles Luckman Fine Arts Complex California State University, Los Angeles 5151 State University Drive Los Angeles, CA 90032-8116	 SHEET 1 of 3 Scale: 1/4" = 1'

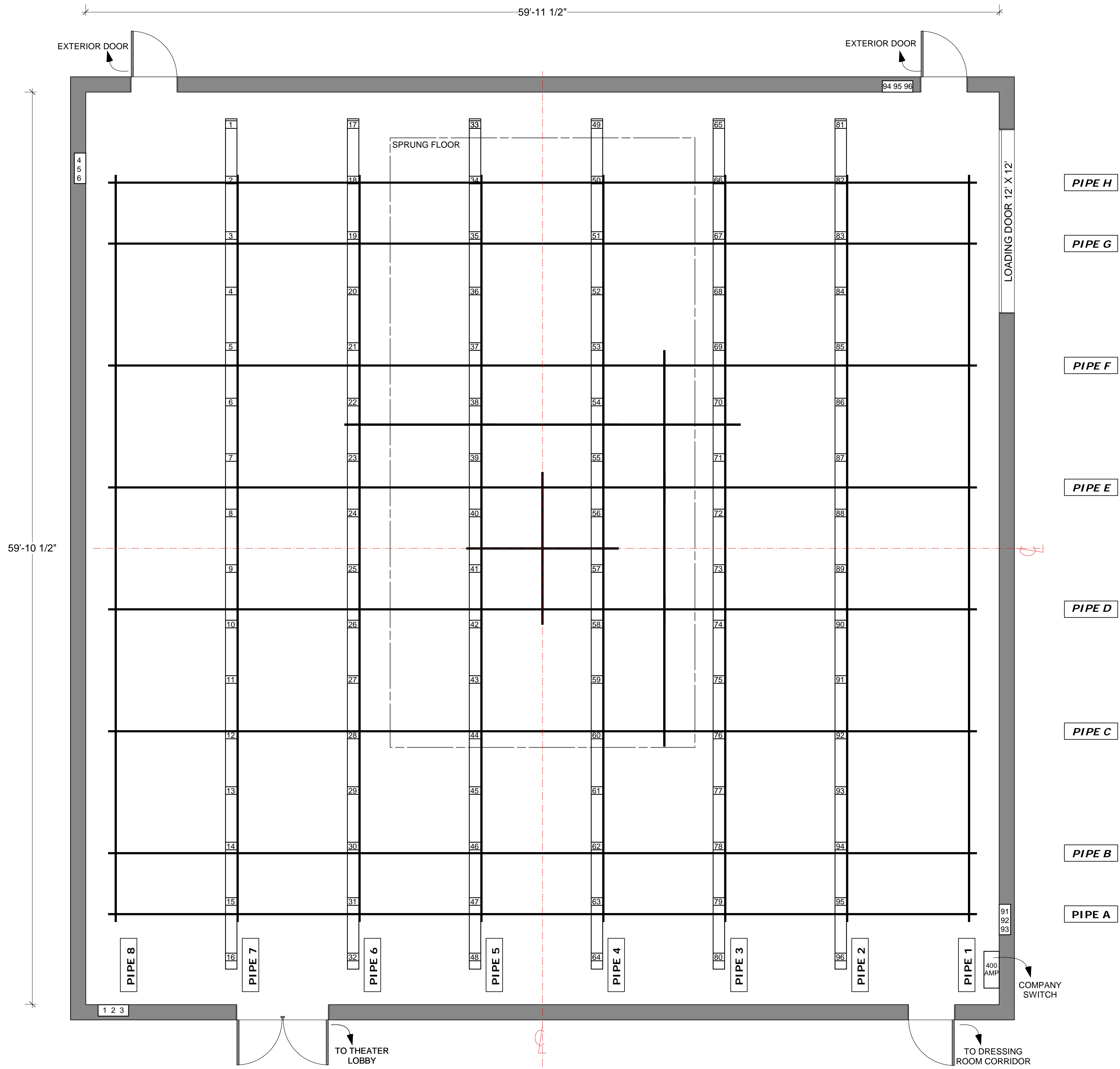

INTIMATE THEATER
 Luckman Fine Arts Complex
 California State University Los Angeles

GROUND PLAN WITH HANGING POSITIONS

Drawn By: Jen Goldstein, jenann2@hotmail.com
 Revised: 10 May 2008

The Harriet & Charles Luckman
 Fine Arts Complex
 California State University, Los Angeles
 5151 State University Drive
 Los Angeles, CA 90032-8116

SHEET 2
 of 3

Scale: 1/4" = 1'

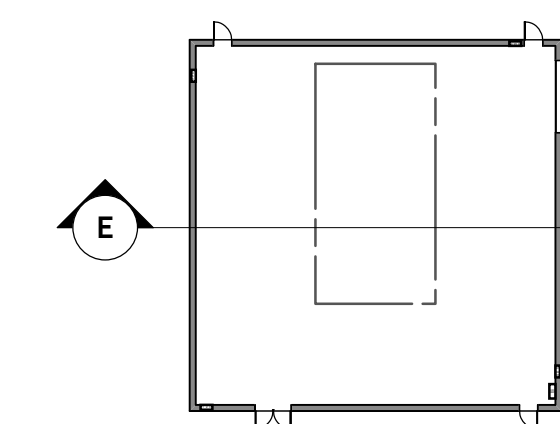
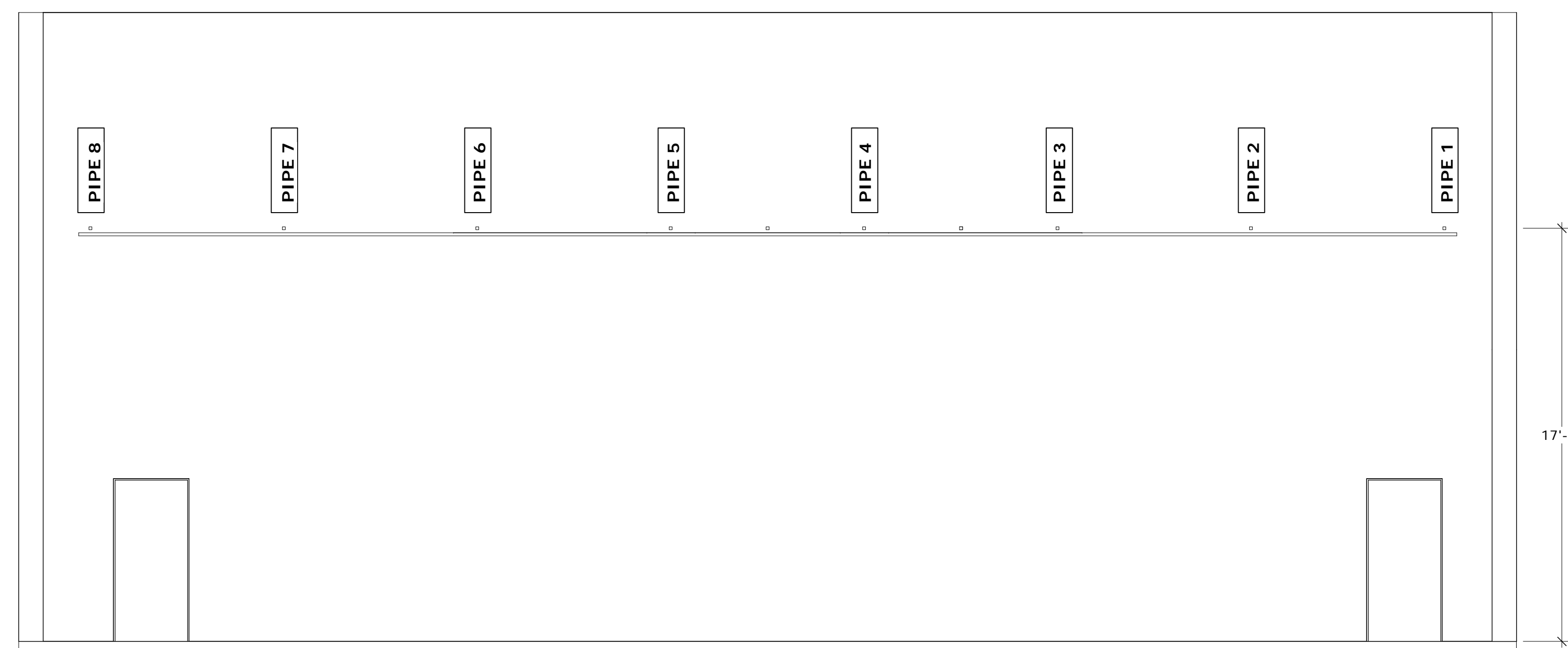
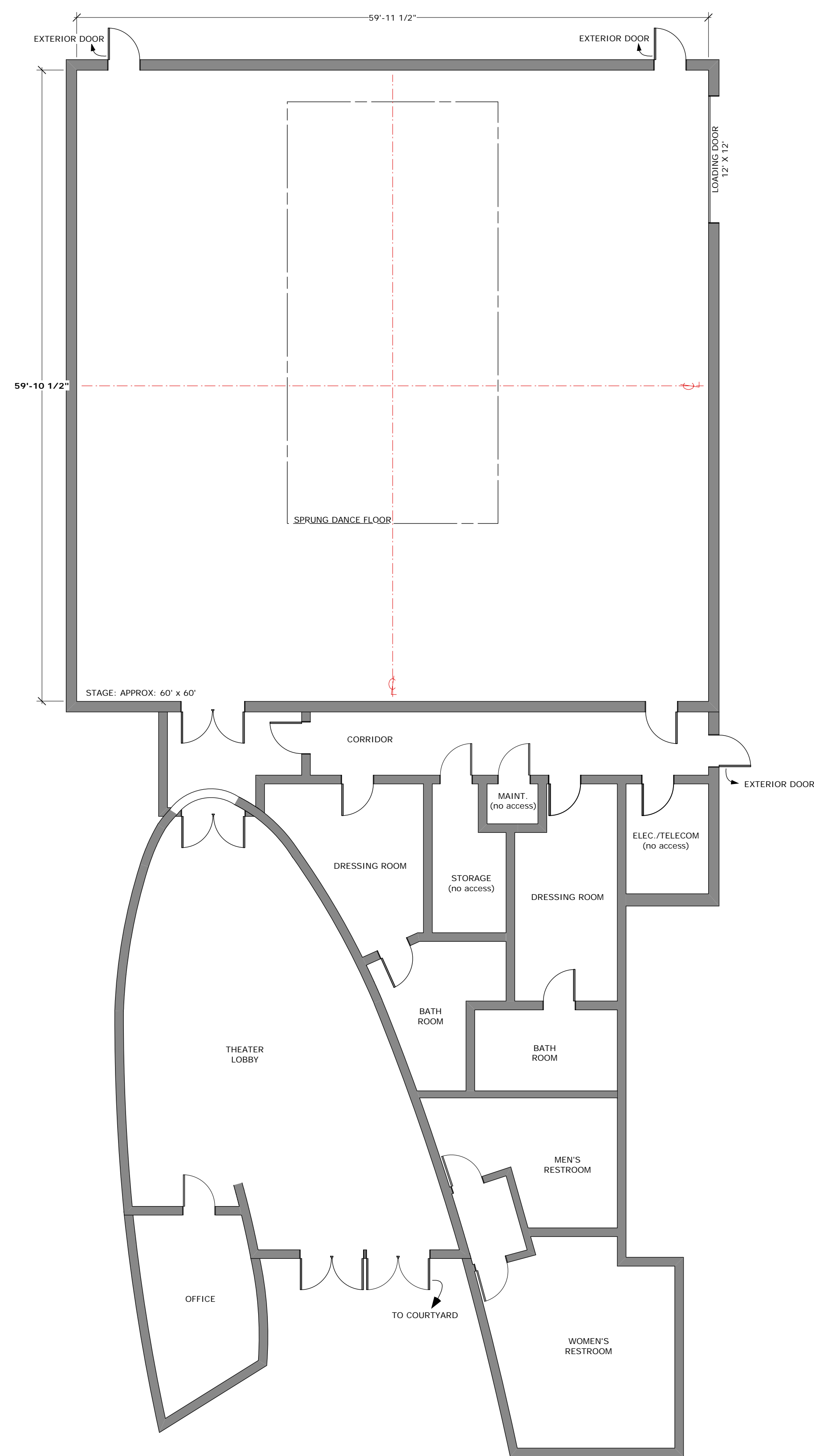

EAST SECTION
SCALE 1/4"=1'

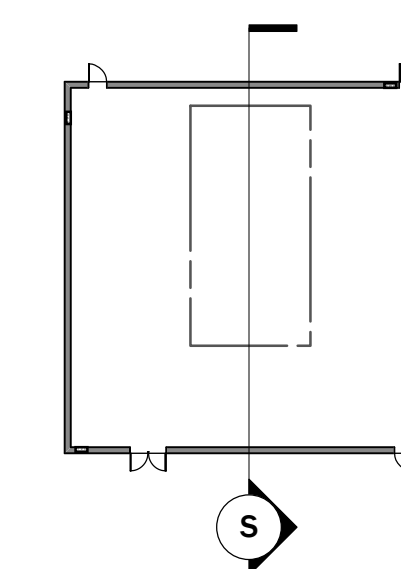
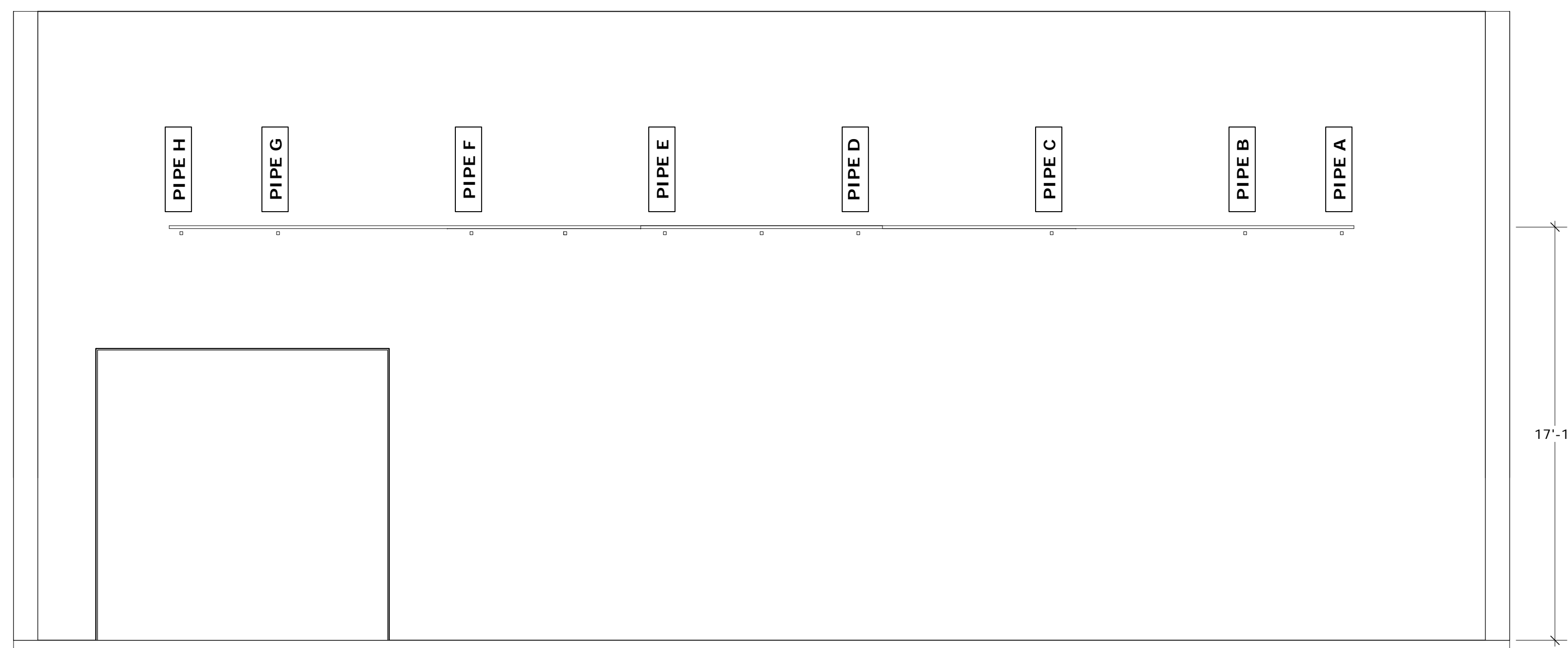

SOUTH SECTION
SCALE 1/4"=1'

INTIMATE THEATER
Luckman Fine Arts Complex
California State University Los Angeles

BUILDING GROUND PLAN AND SECTION

Drawn By: Jen Goldstein, JenAnn2@hotmail.com

Revised: 10 May 2008

The Harriet & Charles Luckman
Fine Arts Complex
California State University, Los Angeles
5151 State University Drive
Los Angeles, CA 90032-8116

SHEET 3 of 3

Scale: as noted

HARRIET AND CHARLES



LUCKMAN

FINE ARTS COMPLEX

11 X 17
GROUNDPLANS

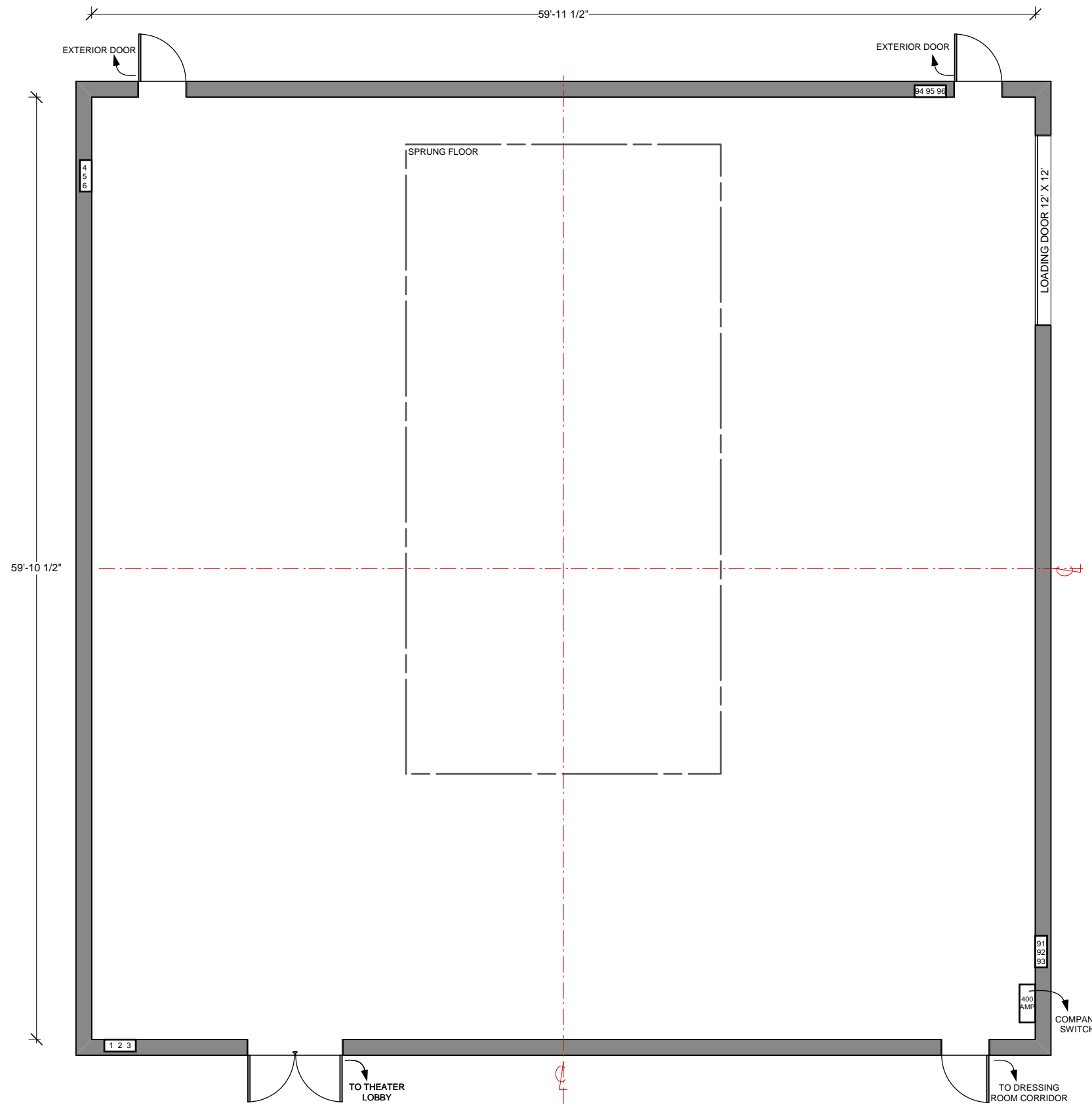
THE INTIMATE THEATRE
GROUND PLANS AND PAPERWORK



 INTIMATE THEATER The Luckman Fine Arts Complex California State University Los Angeles	
BUILDING GROUND PLAN	
Drawn By: Jen Goldstein, JenAnn42@hotmail.com	
Revised: 10 May 2008	
The Harriet & Charles Luckman Fine Arts Complex California State University, Los Angeles 5151 State University Drive Los Angeles, CA 90032-8116	
 Scale: 1/8" = 1'	

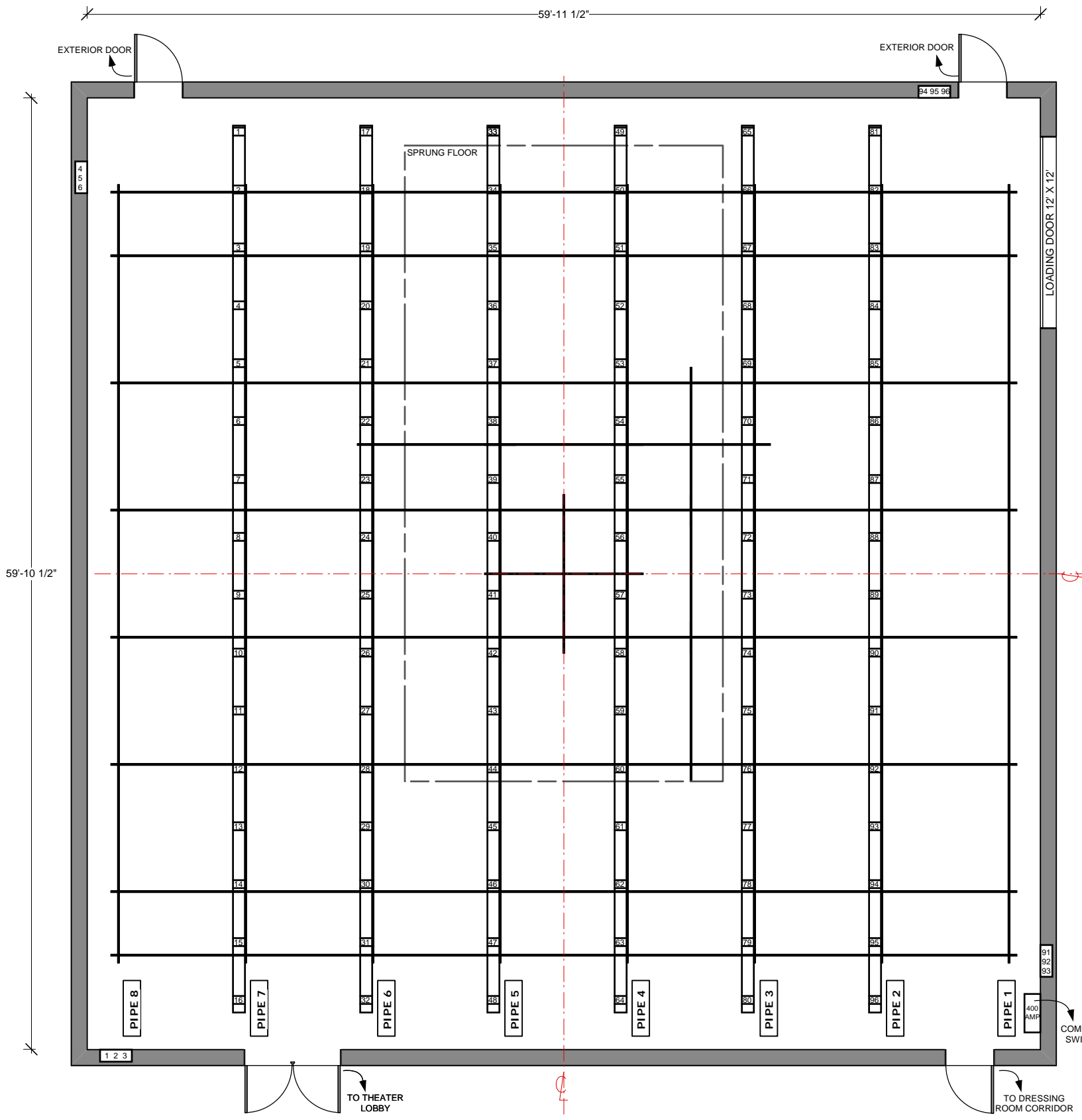

- PIPE H
- PIPE G
- PIPE F
- PIPE E
- PIPE D
- PIPE C
- PIPE B
- PIPE A

INTIMATE THEATER
 The Luckman Fine Arts Complex
 California State University Los Angeles

GROUNDPLAN WITH LIGHTING POSITIONS

Drawn By: Jen Goldstein, JenAnn42@hotmail.com
 Revised: 10 May 2008

The Harriet & Charles Luckman Fine Arts Complex
 California State University, Los Angeles
 5151 State University Drive
 Los Angeles, CA 90032-8116

Scale: 1/8" = 1'



COMPANY SWITCH

TO DRESSING ROOM CORRIDOR

TO THEATER LOBBY

LOADING DOOR 12' X 12'

EXTERIOR DOOR

EXTERIOR DOOR

SPRUNG FLOOR

59'-10 1/2"

59'-11 1/2"

4
5
6

94
95
96

1
2
3

91
92
93

400 AMP

PIPE 8

PIPE 7

PIPE 6

PIPE 5

PIPE 4

PIPE 3

PIPE 2

PIPE 1

PIPE 8

PIPE 7

PIPE 6

PIPE 5

PIPE 4

PIPE 3

PIPE 2

PIPE 1

PIPE H

PIPE G

PIPE F

PIPE E

PIPE D



PIPE C

PIPE B

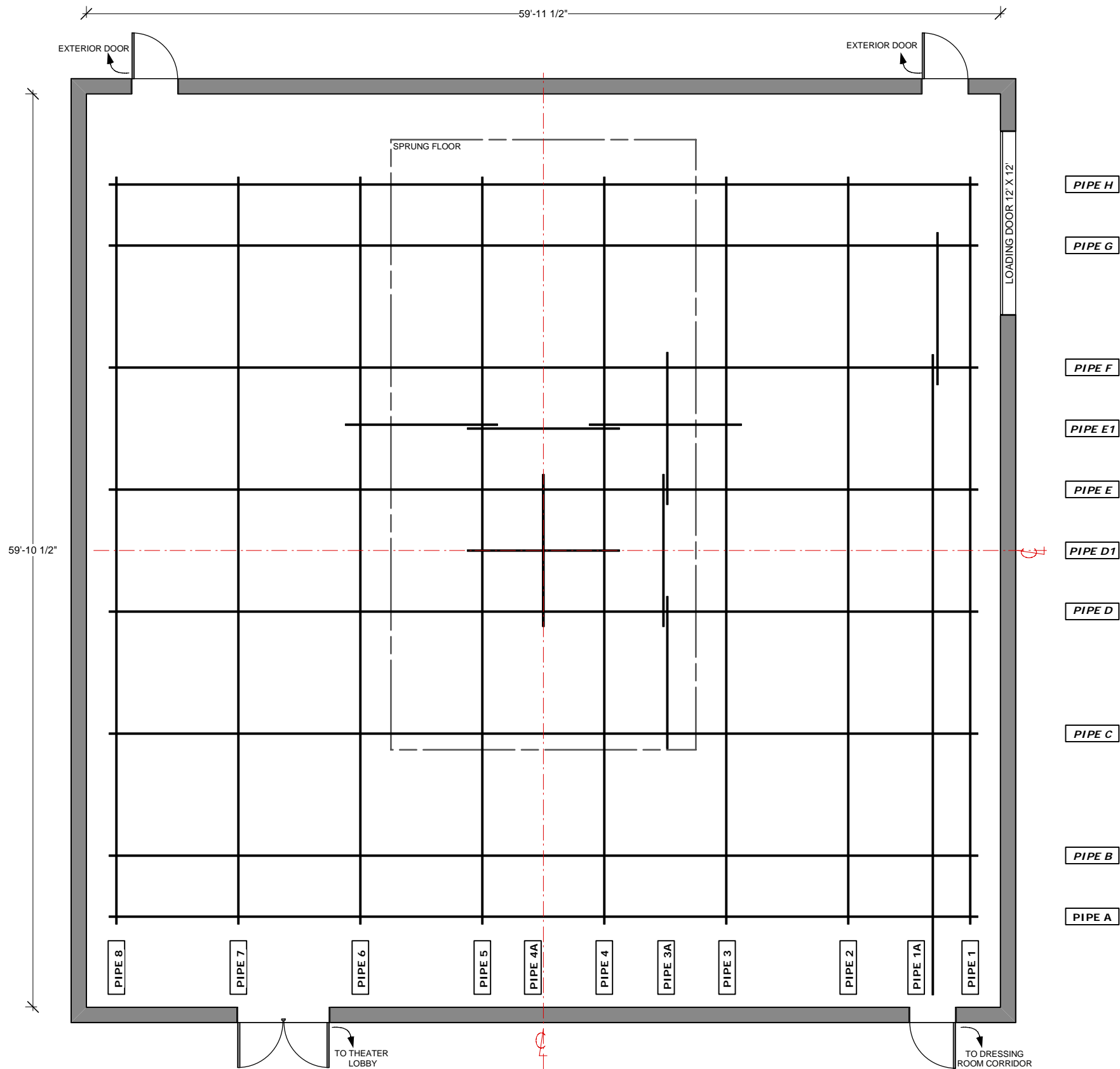
PIPE A



- PIPE H
- PIPE G
- PIPE F
- PIPE E1
- PIPE E
- PIPE D1
- PIPE D
- PIPE C
- PIPE B
- PIPE A

 INTIMATE THEATER The Luckman Fine Arts Complex California State University Los Angeles	
GROUNDPLAN WITH LIGHTING POSITIONS	
Drawn By: Jen Goldstein	
Revised: 9 September 2006	
The Harriet & Charles Luckman Fine Arts Complex California State University, Los Angeles 5151 State University Drive Los Angeles, CA 90032-8116	
 Scale: 1/8" = 1'	

HARRIET AND CHARLES



LUCKMAN

FINE ARTS COMPLEX

8 X 11 GROUNDPLANS

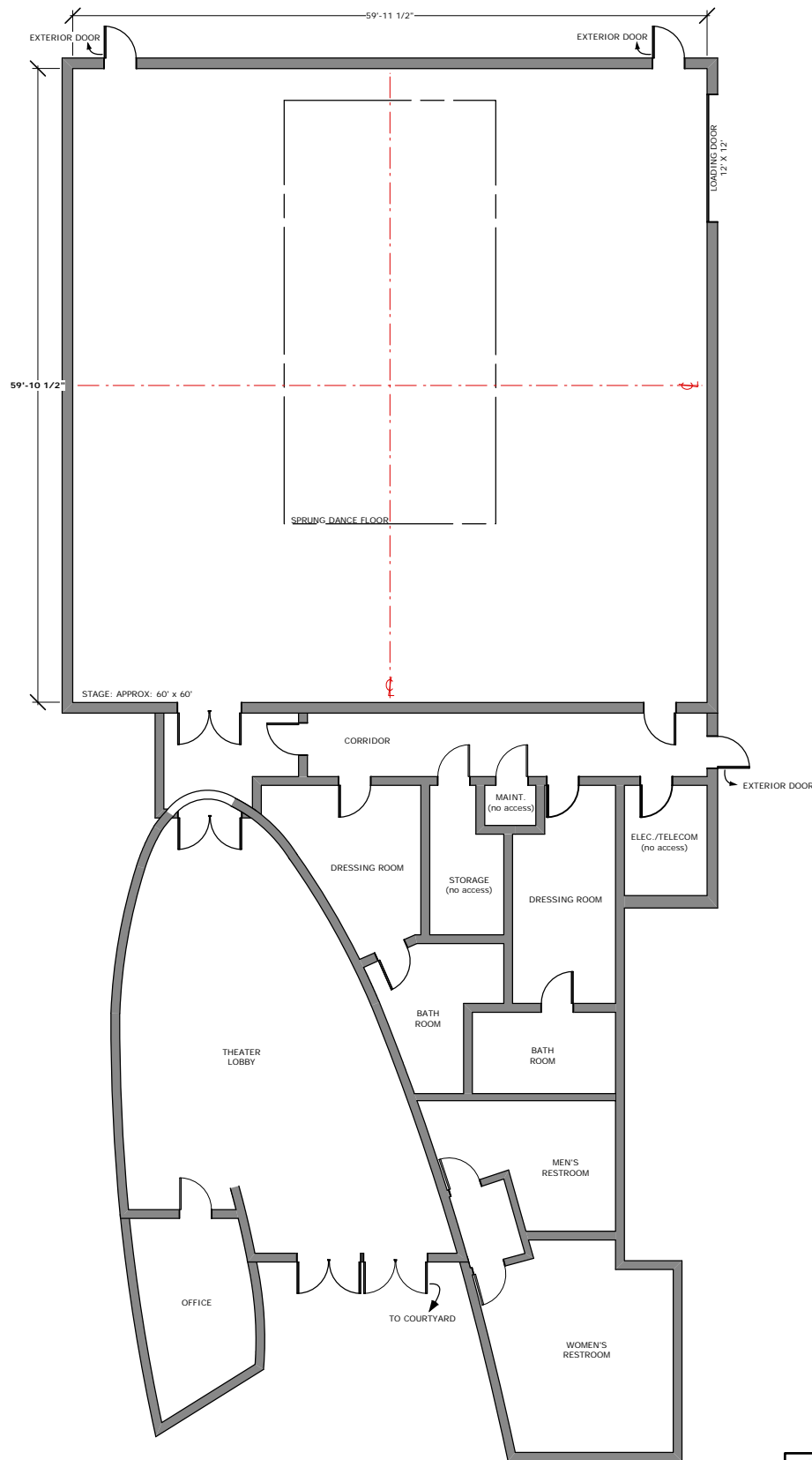
THE INTIMATE THEATRE
GROUND PLANS AND PAPERWORK



 INTIMATE THEATER The Luckman Fine Arts Complex California State University Los Angeles	
BUILDING GROUND PLAN	
Drawn By: Jen Goldstein, JenAnn42@hotmail.com	
Revised: 10 May 2008	
The Harriet & Charles Luckman Fine Arts Complex California State University, Los Angeles 5151 State University Drive Los Angeles, CA 90032-8116	
	Scale: 1/8" = 1'

HARRIET AND CHARLES

LUCKMAN



FINE ARTS COMPLEX

8 X 11 SEATING PLANS

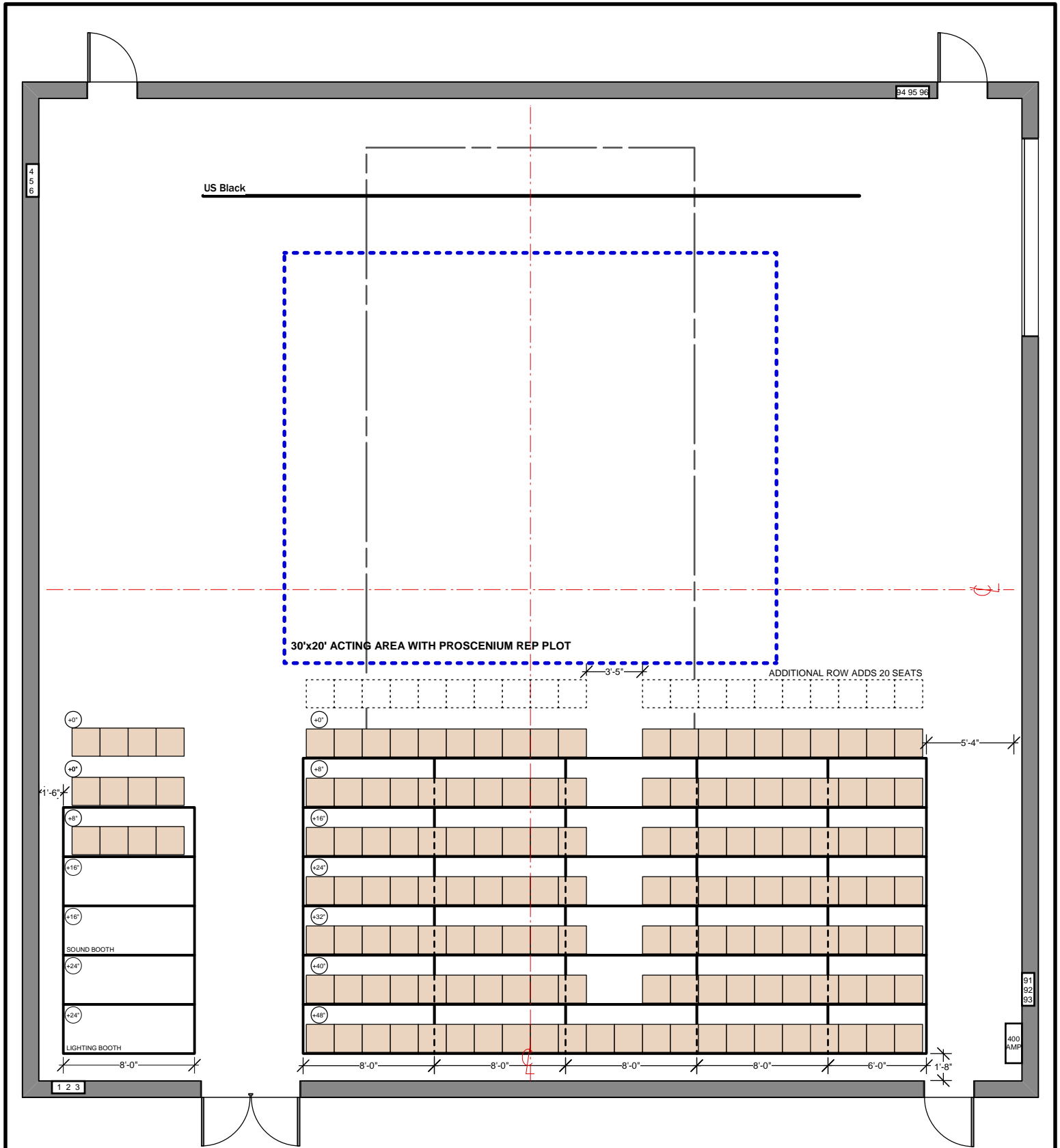
THE INTIMATE THEATRE
GROUND PLANS AND PAPERWORK



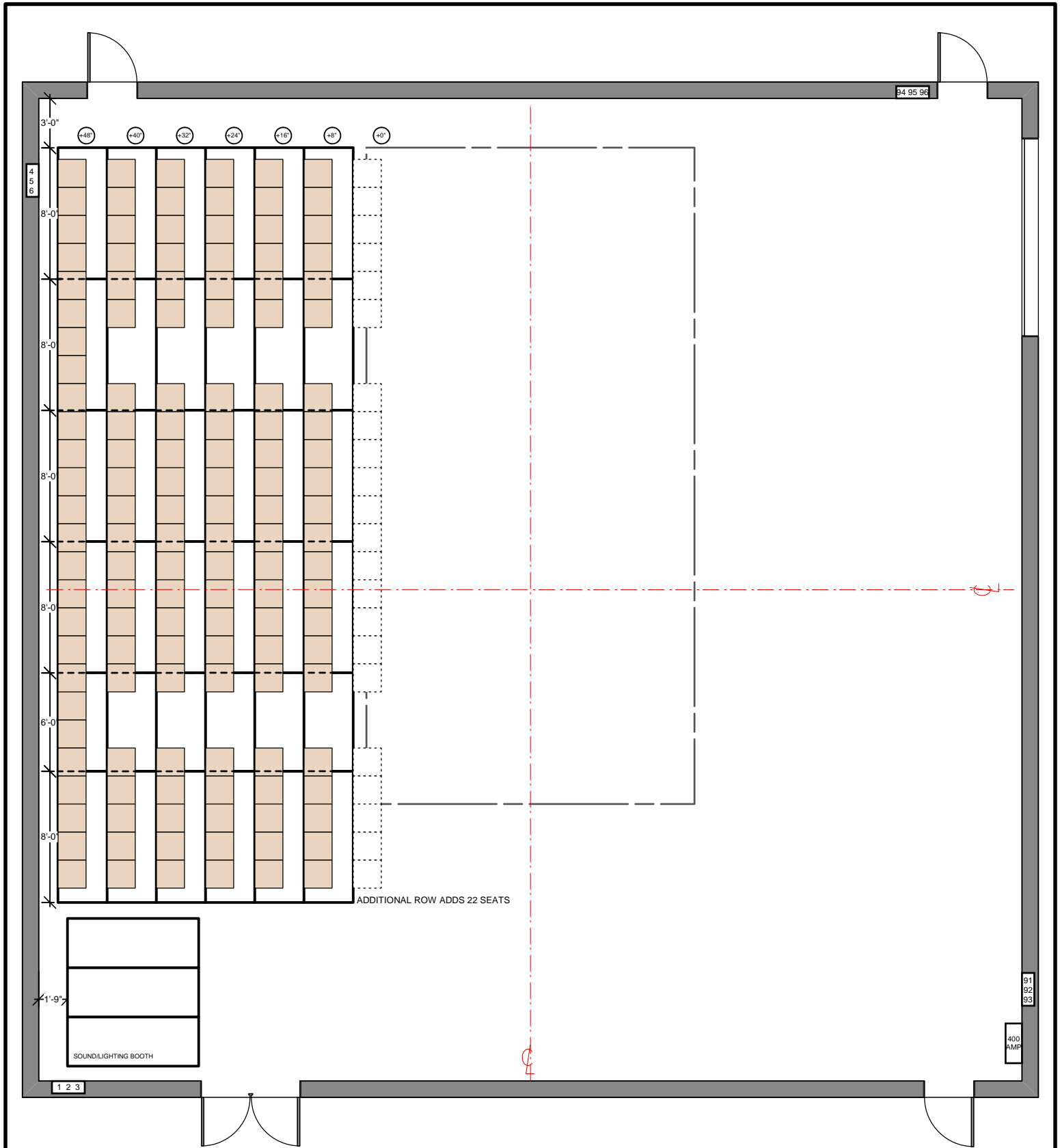

Required Inventory:
 (154) Chairs + (20) for each additional row
 (29) 3'x8' Platforms
 (6) 3'x6' Platforms

 INTIMATE THEATER The Luckman Fine Arts Complex California State University Los Angeles	
PROSCENIUM SEATING	
Drawn By: Jen Goldstein, JenAnn42@hotmail.com	
Revised: 10 May 2008	
The Harriet & Charles Luckman Fine Arts Complex California State University, Los Angeles 5151 State University Drive Los Angeles, CA 90032-8116	
	
Scale: 1/8" = 1'	



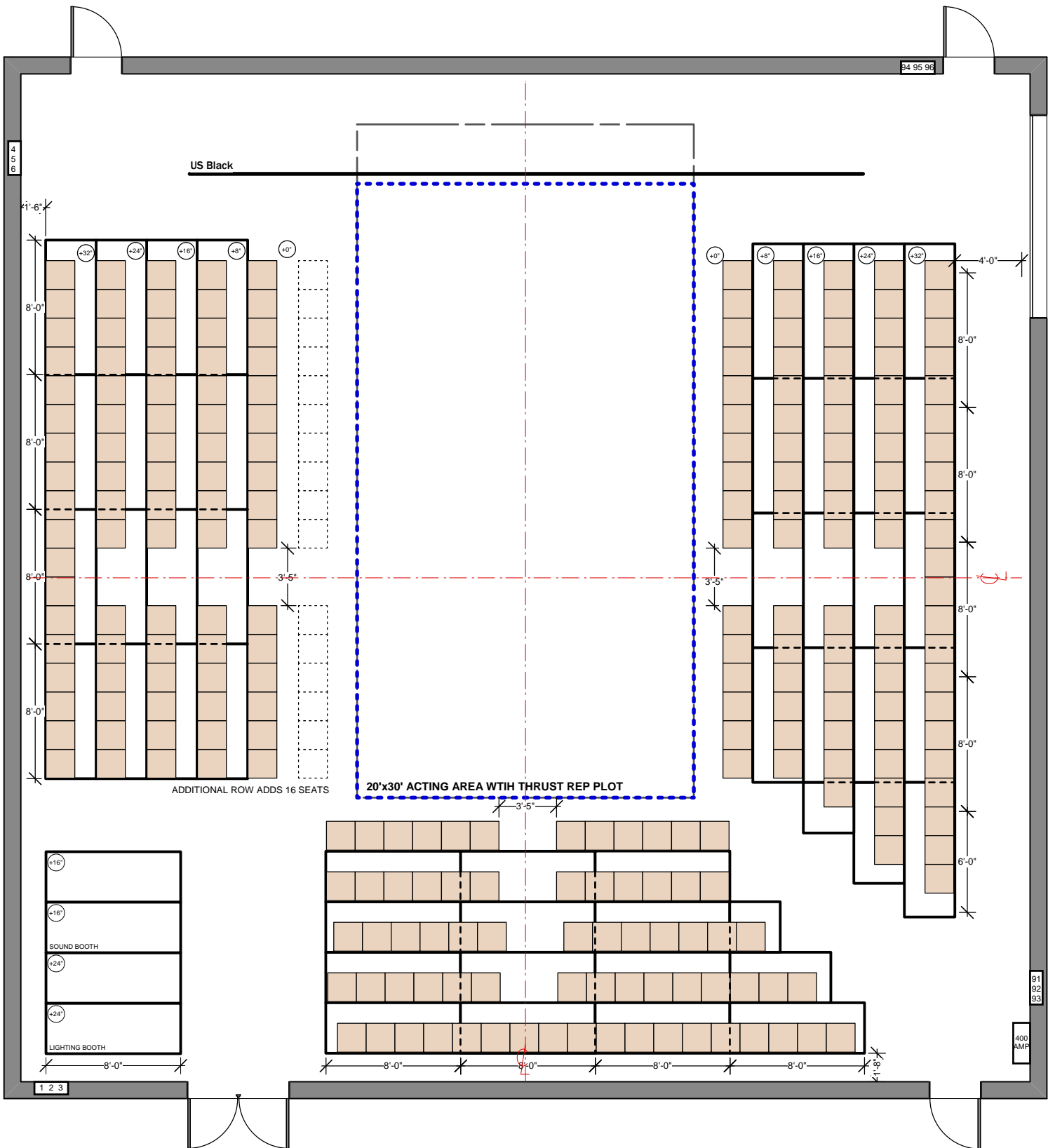

Required Inventory:
 (136) Chairs + (22) for each additional row
 (33) 3'x8' Platforms
 (6) 3'x6' Platforms

 INTIMATE THEATER The Luckman Fine Arts Complex California State University Los Angeles	
PROSCENIUM SEATING	
Drawn By: Jen Goldstein, JenAnn42@hotmail.com	
Revised: 10 May 2008	
The Harriet & Charles Luckman Fine Arts Complex California State University, Los Angeles 5151 State University Drive Los Angeles, CA 90032-8116	
	
Scale: 1/8" = 1'	



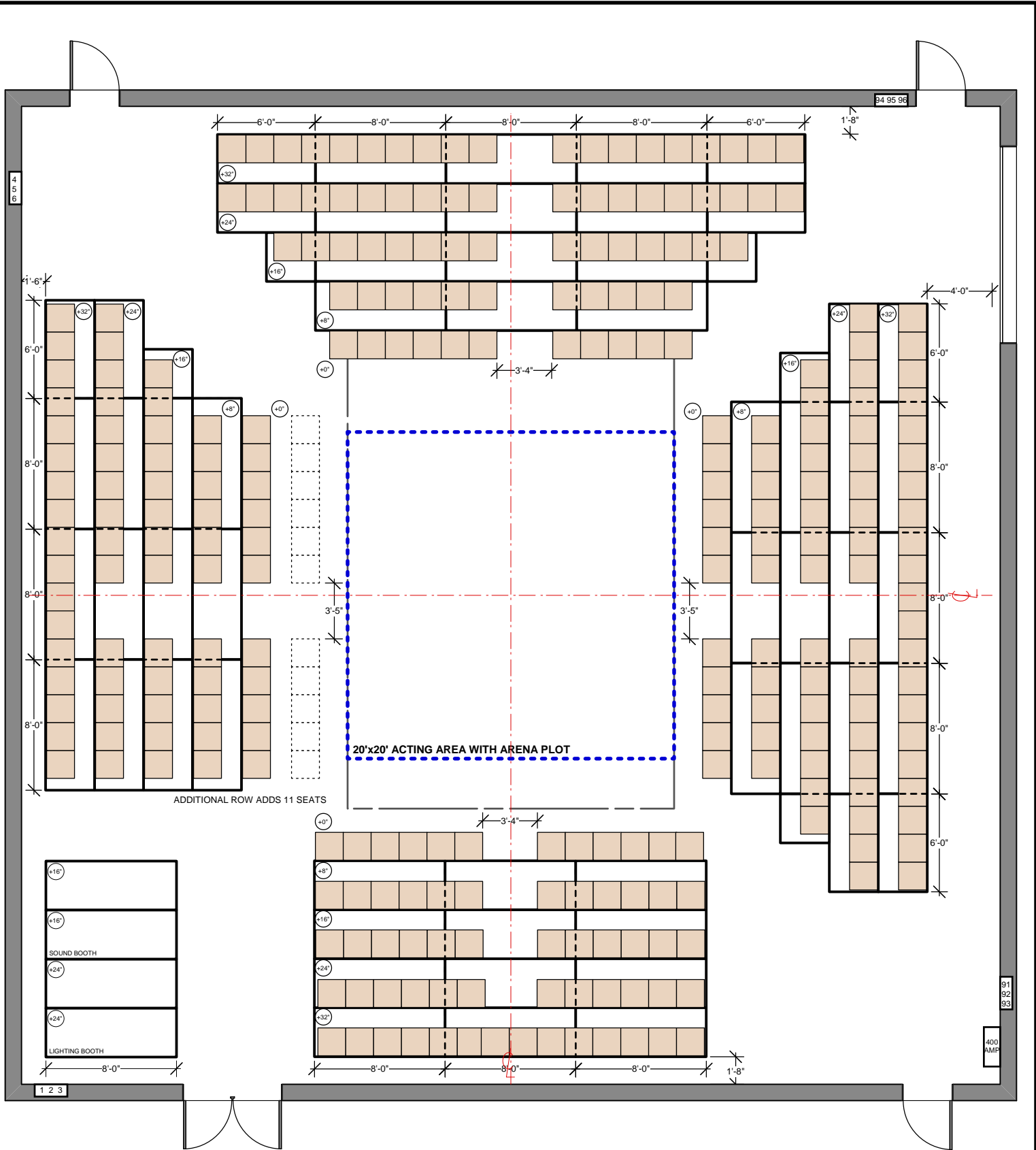

- Required Inventory:
- (242) Chairs + (16) With additional row
 - (50) 3'x8' Platforms
 - (2) 3'x6' Platforms
 - (2) 3'x3' Platforms

 INTIMATE THEATER The Luckman Fine Arts Complex California State University Los Angeles	
THRUST SEATING	
Drawn By: Jen Goldstein, JenAnn42@hotmail.com	
Revised: 10 May 2008	
The Harriet & Charles Luckman Fine Arts Complex California State University, Los Angeles 5151 State University Drive Los Angeles, CA 90032-8116	
	
Scale: 1/8" = 1'	



- Required Inventory:
- (281) Chairs + (11) With extra row
 - (52) 3'x8' Platforms
 - (10) 3'x6' Platforms
 - (5) 3'X3' Platforms

 INTIMATE THEATER The Luckman Fine Arts Complex California State University Los Angeles	
ARENA SEATING	
Drawn By: Jen Goldstein, JenAnn42@hotmail.com	
Revised: 10 May 2008	
The Harriet & Charles Luckman Fine Arts Complex California State University, Los Angeles 5151 State University Drive Los Angeles, CA 90032-8116	
	

HARRIET AND CHARLES

LUCKMAN



FINE ARTS COMPLEX

8 X 11

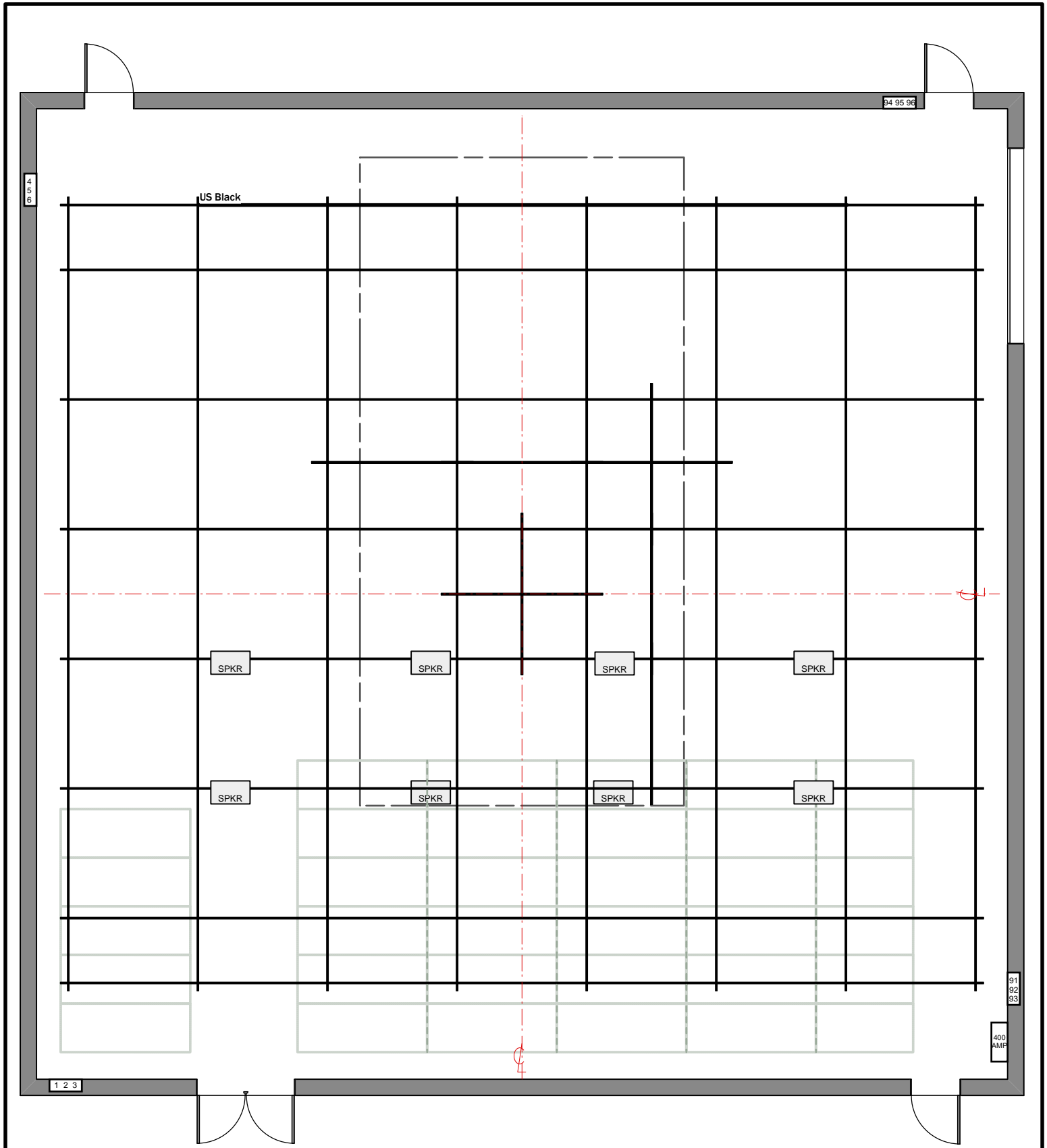

SOUND PLANS

THE INTIMATE THEATRE
GROUND PLANS AND PAPERWORK



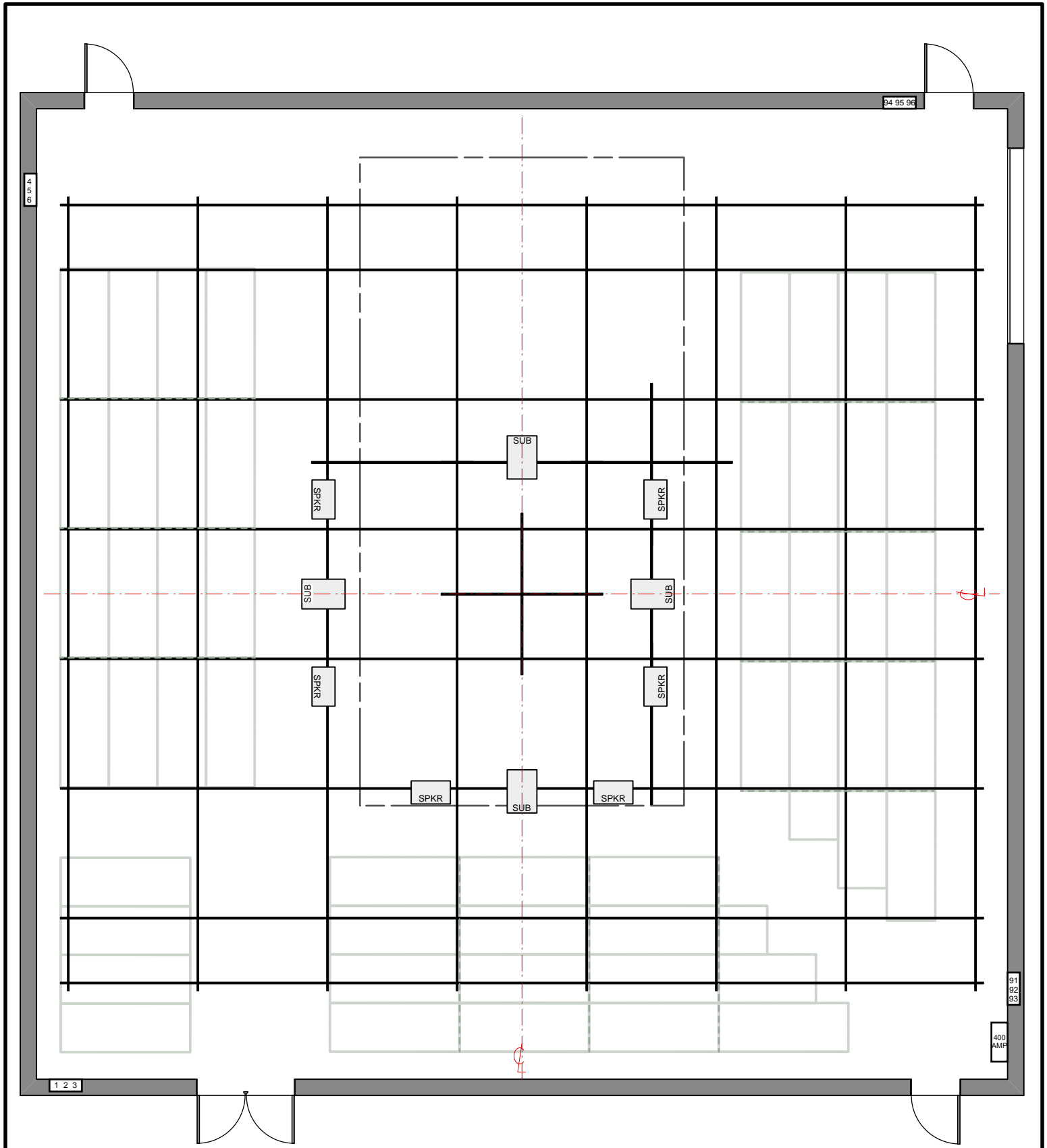

 INTIMATE THEATER The Luckman Fine Arts Complex California State University Los Angeles	
PROSCENIUM SPEAKER LAYOUT	
Drawn By: Jen Goldstein, JenAnn42@hotmail.com	
Revised: 10 May 2008	
The Harriet & Charles Luckman Fine Arts Complex California State University, Los Angeles 5151 State University Drive Los Angeles, CA 90032-8116	
 Scale: 1/8" = 1'	

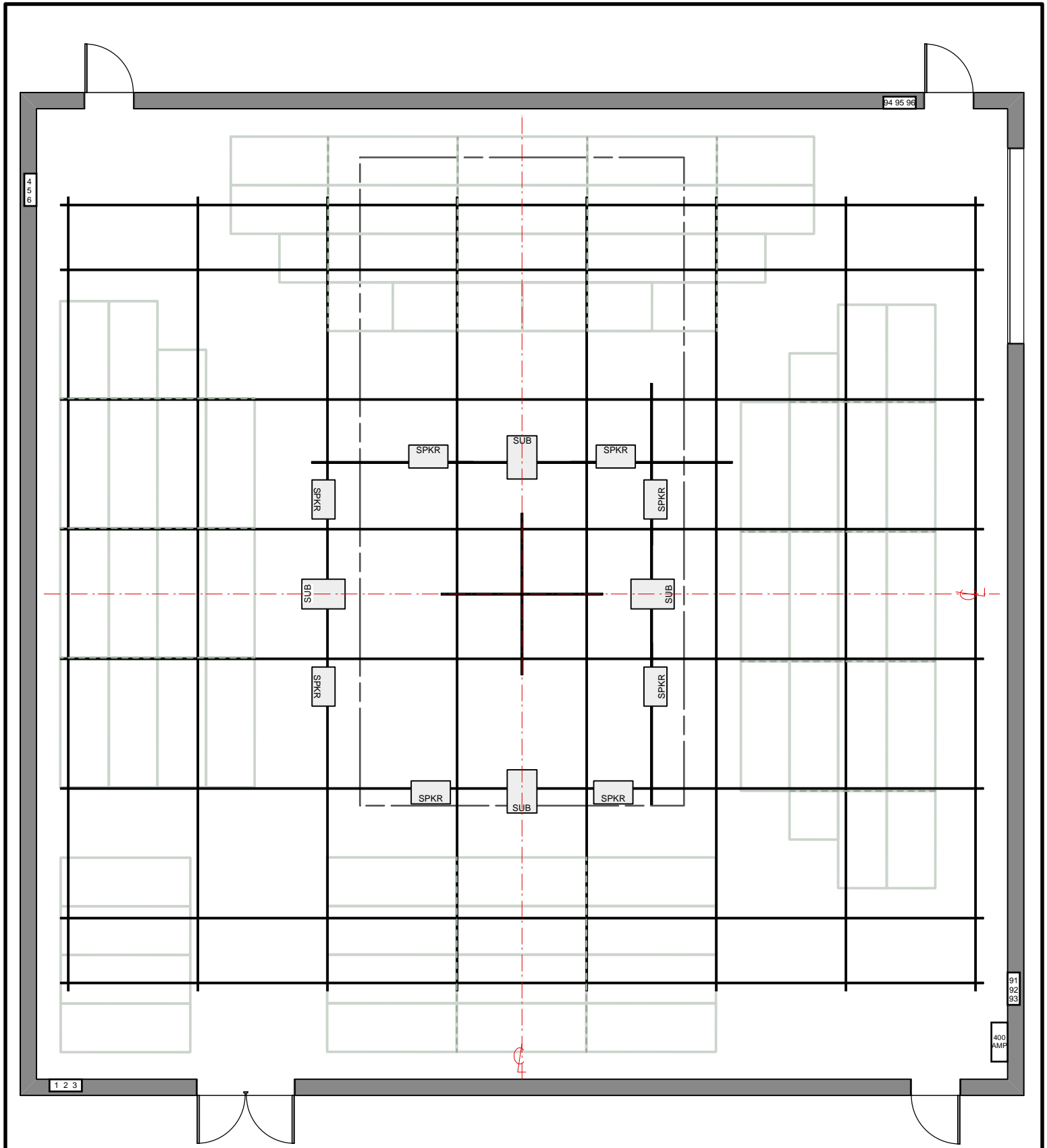

 INTIMATE THEATER The Luckman Fine Arts Complex California State University Los Angeles	
THRUST SPEAKER LAYOUT	
Drawn By: Jen Goldstein, JenAnn42@hotmail.com	
Revised: 10 May 2008	
The Harriet & Charles Luckman Fine Arts Complex California State University, Los Angeles 5151 State University Drive Los Angeles, CA 90032-8116	
 Scale: 1/8" = 1'	



 INTIMATE THEATER The Luckman Fine Arts Complex California State University Los Angeles	
ARENA SPEAKER LAYOUT	
Drawn By: Jen Goldstein, JenAnn42@hotmail.com	
Revised: 10 May 2008	
The Harriet & Charles Luckman Fine Arts Complex California State University, Los Angeles 5151 State University Drive Los Angeles, CA 90032-8116	
 Scale: 1/8" = 1'	



PROSCENIUM REP PLOT

LUCKMAN FINE ARTS COMPLEX

INTIMATE THEATRE

Revised: Sept 9, 2006

CHANNEL HOOKUP

Channel	Dimmer	Inst Type	Purpose	Position	Unit #
1		Source 4 50deg	Front Lt	D	2
2		Source 4 50deg	Front Lt	D	6
3		Source 4 50deg	Front Lt	D	10
4		Source 4 50deg	Front Lt	C	5
5		Source 4 50deg	Front Lt	C	3
6		Source 4 50deg	Front Lt	C	7
11		Source 4 36deg	Angle L	C	1
12		Source 4 36deg	Angle L	C	2
13		Source 4 36deg	Angle L	D	1
14		Source 4 36deg	Angle L	3	1
21		Source 4 36deg	Angle R	C	8
22		Source 4 36deg	Angle R	C	10
23		Source 4 36deg	Angle R	6	1
24		Source 4 36deg	Angle R	D	11
31		Source 4 50deg	Side L	2	2
32		Source 4 50deg	Side L	3	2
33		Source 4 50deg	Side L	2	4
34		Source 4 50deg	Side L	3	3
41		Source 4 50deg	Side R	6	2
42		Source 4 50deg	Side R	7	2
43		Source 4 50deg	Side R	6	3
44		Source 4 50deg	Side R	7	4
51		Source 4 PARNel	Backlt	E	1
52		Source 4 PARNel	Backlt	E	3
53		Source 4 PARNel	Backlt	E	5
55		Source 4 PARNel	Backlt	F	4
56		Source 4 PARNel	Backlt	F	6
57		Source 4 PARNel	Backlt	G	1
58		Source 4 PARNel	Backlt	G	4
59		Source 4 PARNel	Backlt	G	6
61		Source 4 PARNel	Backlt	E	2
62		Source 4 PARNel	Backlt	E	4
63		Source 4 PARNel	Backlt	E	6
64		Source 4 PARNel	Backlt	F	2
64		Source 4 PARNel	Backlt	F	1
65		Source 4 PARNel	Backlt	F	5
66		Source 4 PARNel	Backlt	F	7
67		Source 4 PARNel	Backlt	G	2
68		Source 4 PARNel	Backlt	G	5
69		Source 4 PARNel	Backlt	G	7
71		Source 4 26deg	Special	B	5
72		Source 4 26deg	Special	B	8
73		Source 4 26deg	Special	C	4
74		Source 4 26deg	Special	C	6
75		Source 4 26deg	Special	D1	1

Channel	Dimmer	Inst Type	Purpose	Position	Unit #
77		Source 4 26deg	Special	F	3
78		Source 4 26deg	Special	G	3
81		Source 4 50deg	SPARE	B	2
82		Source 4 36deg	SPARE	B	3
83		Source 4 50deg	Spare	B	4
84		Source 4 50deg	Spare	B	7
85		Source 4 50deg	Spare	B	10
86		Source 4 36deg	SPARE	B	11
87		Source 4 50deg	SPARE	B	12
88		Source 4 PARNel	Spare	D	3
89		Source 4 PARNel	Spare	D	5
90		Source 4 PARNel	Spare	D	8
91		Source 4 PARNel	Spare	D	4
92		Source 4 PARNel	Spare	D	7
93		Source 4 PARNel	Spare	D	9
94		6in Fresnel	Spare	2	1
95		6in Fresnel	Spare	2	3
96		6in Fresnel	Spare	7	1
97		6in Fresnel	Spare	7	3
100		6in Fresnel	Houselt	B	6
100		6in Fresnel	Houselt	B	9
100		6in Fresnel	Houselt	B	1
101		Source 4 PARNel	Houselt	A	1
101		Source 4 PARNel	Houselt	C	9



PROSCENIUM REP PLOT

LUCKMAN FINE ARTS COMPLEX

INTIMATE THEATRE

Revised: Sept 9, 2006

INSTRUMENT SCHEDULE

Position	Unit #	Inst Type	Purpose	Channel	Dimmer
2	1	6in Fresnel	Spare	94	-
2	2	Source 4 50deg	Side L	31	-
2	3	6in Fresnel	Spare	95	-
2	4	Source 4 50deg	Side L	33	-

Position	Unit #	Inst Type	Purpose	Channel	Dimmer
3	1	Source 4 36deg	Angle L	14	-
3	2	Source 4 50deg	Side L	32	-
3	3	Source 4 50deg	Side L	34	-

Position	Unit #	Inst Type	Purpose	Channel	Dimmer
6	1	Source 4 36deg	Angle R	23	-
6	2	Source 4 50deg	Side R	41	-
6	3	Source 4 50deg	Side R	43	-

Position	Unit #	Inst Type	Purpose	Channel	Dimmer
7	1	6in Fresnel	Spare	96	-
7	2	Source 4 50deg	Side R	42	-
7	3	6in Fresnel	Spare	97	-
7	4	Source 4 50deg	Side R	44	-

Position	Unit #	Inst Type	Purpose	Channel	Dimmer
A	1	Source 4 PARNel	Houselt	101	-

Position	Unit #	Inst Type	Purpose	Channel	Dimmer
B	1	6in Fresnel	Houselt	100	-
B	6	6in Fresnel	Houselt	100	-
B	9	6in Fresnel	Houselt	100	-
B	2	Source 4 50deg	Spare	81	-
B	3	Source 4 36deg	Spare	82	-
B	4	Source 4 50deg	Spare	83	-
B	5	Source 4 26deg	Special	71	-
B	7	Source 4 50deg	Spare	84	-
B	8	Source 4 26deg	Special	72	-
B	10	Source 4 50deg	Spare	85	-
B	11	Source 4 36deg	Spare	86	-
B	12	Source 4 50deg	Spare	87	-

Position	Unit #	Inst Type	Purpose	Channel	Dimmer
C	1	Source 4 36deg	Angle L	11	-
C	2	Source 4 36deg	Angle L	12	-
C	3	Source 4 50deg	Front Lt	5	-
C	4	Source 4 26deg	Special	73	-
C	5	Source 4 50deg	Front Lt	4	-
C	6	Source 4 26deg	Special	74	-
C	7	Source 4 50deg	Front Lt	6	-
C	8	Source 4 36deg	Angle R	21	-
C	9	Source 4 PARNel	Houselt	101	-
C	10	Source 4 36deg	Angle R	22	-

Position	Unit #	Inst Type	Purpose	Channel	Dimmer
D	1	Source 4 36deg	Angle L	13	-
D	2	Source 4 50deg	Front Lt	1	-
D	3	Source 4 PARNel	Spare	88	-
D	4	Source 4 PARNel	Spare	91	-
D	5	Source 4 PARNel	Spare	89	-
D	6	Source 4 50deg	Front Lt	2	-
D	7	Source 4 PARNel	Spare	92	-
D	8	Source 4 PARNel	Spare	90	-
D	9	Source 4 PARNel	Spare	93	-
D	10	Source 4 50deg	Front Lt	3	-
D	11	Source 4 36deg	Angle R	24	-

Position	Unit #	Inst Type	Purpose	Channel	Dimmer
D1	1	Source 4 26deg	Special	75	-

Position	Unit #	Inst Type	Purpose	Channel	Dimmer
E	1	Source 4 PARNel	Backlt	51	-
E	2	Source 4 PARNel	Backlt	61	-
E	3	Source 4 PARNel	Backlt	52	-
E	4	Source 4 PARNel	Backlt	62	-
E	5	Source 4 PARNel	Backlt	53	-
E	6	Source 4 PARNel	Backlt	63	-

Position	Unit #	Inst Type	Purpose	Channel	Dimmer
F	1	Source 4 PARNel	Backlt	64	-
F	2	Source 4 PARNel	Backlt	64	-
F	3	Source 4 26deg	Special	77	-
F	4	Source 4 PARNel	Backlt	55	-
F	5	Source 4 PARNel	Backlt	65	-
F	6	Source 4 PARNel	Backlt	56	-
F	7	Source 4 PARNel	Backlt	66	-

Position	Unit #	Inst Type	Purpose	Channel	Dimmer
G	1	Source 4 PARNel	Backlt	57	-
G	2	Source 4 PARNel	Backlt	67	-
G	3	Source 4 26deg	Special	78	-
G	4	Source 4 PARNel	Backlt	58	-
G	5	Source 4 PARNel	Backlt	68	-
G	6	Source 4 PARNel	Backlt	59	-
G	7	Source 4 PARNel	Backlt	69	-

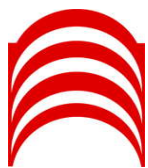

THRUST REP PLOT

LUCKMAN FINE ARTS COMPLEX

INTIMATE THEATRE

Revised: Sept 9, 2006

CHANNEL HOOKUP

Channel	Dimmer	Inst Type	Purpose	Position	Unit #
1		Source 4 50deg	Front Lt	B	4
2		Source 4 50deg	Front Lt	B	7
3		Source 4 50deg	Front Lt	B	10
4		Source 4 50deg	Front Lt	C	1
5		Source 4 50deg	Front Lt	C	3
6		Source 4 50deg	Front Lt	C	5
7		Source 4 50deg	Front Lt	D	1
8		Source 4 50deg	Front Lt	D	5
9		Source 4 50deg	Front Lt	D	9
11		Source 4 50deg	Angle L	B	3
12		Source 4 36deg	Angle L	B	2
13		Source 4 50deg	Angle R	B	11
14		Source 4 36deg	Angle R	B	12
21		Source 4 50deg	Side L Near	3	1
22		Source 4 36deg	Side L Far	3	2
23		Source 4 50deg	Side L Near	3	3
24		Source 4 36deg	Side L Far	3	4
25		Source 4 50deg	Side L Near	3	5
26		Source 4 36deg	Side L Far	3	6
31		Source 4 50deg	Side R Near	6	1
32		Source 4 36deg	Side R Far	6	2
33		Source 4 50deg	Side R Near	6	3
34		Source 4 36deg	Side R Far	6	4
35		Source 4 50deg	Side R Near	6	5
36		Source 4 36deg	Side R Far	6	6
41		Source 4 PARNel	Backlt	D	2
42		Source 4 PARNel	Backlt	D	4
43		Source 4 PARNel	Backlt	D	7
44		Source 4 PARNel	Backlt	E	1
45		Source 4 PARNel	Backlt	E	3
46		Source 4 PARNel	Backlt	E	5
47		Source 4 PARNel	Backlt	F	1
48		Source 4 PARNel	Backlt	F	4
49		Source 4 PARNel	Backlt	F	6
50		Source 4 PARNel	Backlt	G	3
51		Source 4 PARNel	Backlt	G	6
52		Source 4 PARNel	Backlt	G	8
61		Source 4 PARNel	Backlt	D	3
62		Source 4 PARNel	Backlt	D	6
63		Source 4 PARNel	Backlt	D	8
64		Source 4 PARNel	Backlt	E	2
65		Source 4 PARNel	Backlt	E	4
66		Source 4 PARNel	Backlt	E	6
67		Source 4 PARNel	Backlt	F	2
68		Source 4 PARNel	Backlt	F	5

Channel	Dimmer	Inst Type	Purpose	Position	Unit #
69		Source 4 PARNel	Backlt	F	7
70		Source 4 PARNel	Backlt	G	4
71		Source 4 PARNel	Backlt	G	7
72		Source 4 PARNel	Backlt	G	9
81		Source 4 36deg	Diagnol L	G	1
82		Source 4 50deg	Diagnol L	G	2
83		Source 4 36deg	Diagnol R	G	11
84		Source 4 50deg	Diagnol R	G	10
91		Source 4 26deg	Special	B	5
92		Source 4 26deg	Special	B	8
93		Source 4 26deg	Special	C	2
94		Source 4 26deg	Special	C	4
95		Source 4 26deg	Special	D1	1
96		Source 4 26deg	Special	F	3
97		Source 4 26deg	Special	G	5
100		6in Fres	House lt	7	2
100		6in Fres	House lt	7	1
100		6in Fres	House lt	2	2
100		6in Fres	House lt	2	1
100		6in Fres	House lt	B	6
100		6in Fres	House lt	B	9
100		6in Fres	House lt	B	1
101		Source 4 PARNel	House lt	A	1
101		Source 4 PARNel	House lt	C	6

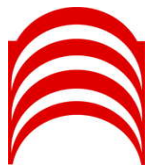

THRUST REP PLOT

LUCKMAN FINE ARTS COMPLEX

INTIMATE THEATRE

Revised: Sept 9, 2006

INSTRUMENT SCHEDULE

Position	Unit #	Inst Type	Purpose	Channel	Dimmer
2	1	6in Fres	House Lt	100	-
2	2	6in Fres	House Lt	100	-

Position	Unit #	Inst Type	Purpose	Channel	Dimmer
3	1	Source 4 50deg	Side L Near	21	-
3	2	Source 4 36deg	Side L Far	22	-
3	3	Source 4 50deg	Side L Near	23	-
3	4	Source 4 36deg	Side L Far	24	-
3	5	Source 4 50deg	Side L Near	25	-
3	6	Source 4 36deg	Side L Far	26	-

Position	Unit #	Inst Type	Purpose	Channel	Dimmer
6	1	Source 4 50deg	Side R Near	31	-
6	2	Source 4 36deg	Side R Far	32	-
6	3	Source 4 50deg	Side R Near	33	-
6	4	Source 4 36deg	Side R Far	34	-
6	5	Source 4 50deg	Side R Near	35	-
6	6	Source 4 36deg	Side R Far	36	-

Position	Unit #	Inst Type	Purpose	Channel	Dimmer
7	1	6in Fres	House Lt	100	-
7	2	6in Fres	House Lt	100	-

Position	Unit #	Inst Type	Purpose	Channel	Dimmer
A	1	Source 4 PARNel	House Lt	101	-

Position	Unit #	Inst Type	Purpose	Channel	Dimmer
B	1	6in Fres	House Lt	100	-
B	2	Source 4 36deg	Angle L	12	-
B	3	Source 4 50deg	Angle L	11	-
B	4	Source 4 50deg	Front Lt	1	-
B	5	Source 4 26deg	Special	91	-
B	6	6in Fres	House Lt	100	-
B	7	Source 4 50deg	Front Lt	2	-
B	8	Source 4 26deg	Special	92	-
B	9	6in Fres	House Lt	100	-
B	10	Source 4 50deg	Front Lt	3	-
B	11	Source 4 50deg	Angle R	13	-
B	12	Source 4 36deg	Angle R	14	-

Position	Unit #	Inst Type	Purpose	Channel	Dimmer
C	1	Source 4 50deg	Front Lt	4	-
C	2	Source 4 26deg	Special	93	-
C	3	Source 4 50deg	Front Lt	5	-
C	4	Source 4 26deg	Special	94	-
C	5	Source 4 50deg	Front Lt	6	-
C	6	Source 4 PARNel	House lt	101	-

Position	Unit #	Inst Type	Purpose	Channel	Dimmer
D	1	Source 4 50deg	Front Lt	7	-
D	2	Source 4 PARNel	Backlt	41	-
D	3	Source 4 PARNel	Backlt	61	-
D	4	Source 4 PARNel	Backlt	42	-
D	5	Source 4 50deg	Front Lt	8	-
D	6	Source 4 PARNel	Backlt	62	-
D	7	Source 4 PARNel	Backlt	43	-
D	8	Source 4 PARNel	Backlt	63	-
D	9	Source 4 50deg	Front Lt	9	-

Position	Unit #	Inst Type	Purpose	Channel	Dimmer
D1	1	Source 4 26deg	Special	95	-
E	1	Source 4 PARNel	Backlt	44	-
E	2	Source 4 PARNel	Backlt	64	-
E	3	Source 4 PARNel	Backlt	45	-
E	4	Source 4 PARNel	Backlt	65	-
E	5	Source 4 PARNel	Backlt	46	-
E	6	Source 4 PARNel	Backlt	66	-

Position	Unit #	Inst Type	Purpose	Channel	Dimmer
F	1	Source 4 PARNel	Backlt	47	-
F	2	Source 4 PARNel	Backlt	67	-
F	3	Source 4 26deg	Special	96	-
F	4	Source 4 PARNel	Backlt	48	-
F	5	Source 4 PARNel	Backlt	68	-
F	6	Source 4 PARNel	Backlt	49	-
F	7	Source 4 PARNel	Backlt	69	-

Position	Unit #	Inst Type	Purpose	Channel	Dimmer
G	1	Source 4 36deg	Diagnol L	81	-
G	2	Source 4 50deg	Diagnol L	82	-
G	3	Source 4 PARNel	Backlt	50	-
G	4	Source 4 PARNel	Backlt	70	-
G	5	Source 4 26deg	Special	97	-
G	6	Source 4 PARNel	Backlt	51	-
G	7	Source 4 PARNel	Backlt	71	-
G	8	Source 4 PARNel	Backlt	52	-
G	9	Source 4 PARNel	Backlt	72	-
G	10	Source 4 50deg	Diagnol R	84	-
G	11	Source 4 36deg	Diagnol R	83	-

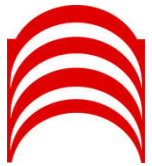

ARENA REP PLOT

LUCKMAN FINE ARTS COMPLEX

INTIMATE THEATRE

Revised: Sept 9, 2006

CHANNEL HOOKUP

Channel	Dimmer	Instrument Type	Purpose	Position	Unit #
1	-	Source 4 50deg	Hi Frnt	4	1
2	-	Source 4 36deg	Hi Frnt	4	2
3	-	Source 4 50deg	Hi Frnt	5	1
4	-	Source 4 36deg	Hi Frnt	5	2
5	-	Source 4 50deg	Hi Frnt	D	1
6	-	Source 4 36deg	Hi Frnt	D	2
7	-	Source 4 50deg	Hi Frnt	E	1
8	-	Source 4 36deg	Hi Frnt	E	2
9	-	Source 4 36deg	Hi Frnt	F	4
10	-	Source 4 50deg	Hi Frnt	F	3
11	-	Source 4 36deg	Hi Frnt	F	8
12	-	Source 4 50deg	Hi Frnt	F	7
13	-	Source 4 36deg	Hi Frnt	D	9
14	-	Source 4 50deg	Hi Frnt	D	10
15	-	Source 4 36deg	Hi Frnt	E	9
16	-	Source 4 50deg	Hi Frnt	E	10
21	-	Source 4 50deg	Flat Frnt	B	3
22	-	Source 4 50deg	Flat Frnt	B	6
23	-	Source 4 50deg	Flat Frnt	2	1
24	-	Source 4 50deg	Flat Frnt	2	4
25	-	Source 4 50deg	Flat Frnt	7	1
26	-	Source 4 50deg	Flat Frnt	7	4
27	-	Source 4 50deg	Flat Frnt	G	5
28	-	Source 4 50deg	Flat Frnt	G	9
31	-	Source 4 PARNel	Top Lt	D	3
32	-	Source 4 PARNel	Top Lt	D	5
33	-	Source 4 PARNel	Top Lt	D	7
34	-	Source 4 PARNel	Top Lt	E	3
35	-	Source 4 PARNel	Top Lt	E	5
36	-	Source 4 PARNel	Top Lt	E	7
41	-	Source 4 PARNel	Top Lt	D	4
42	-	Source 4 PARNel	Top Lt	D	6
43	-	Source 4 PARNel	Top Lt	D	8
44	-	Source 4 PARNel	Top Lt	E	4
45	-	Source 4 PARNel	Top Lt	E	6
46	-	Source 4 PARNel	Top Lt	E	8
51	-	Source 4 36deg	Angle L	B	2
52	-	Source 4 36deg	Angle L	G	12
53	-	Source 4 26deg	Angle R	B	8
53	-	Source 4 26deg	Angle R	B	9
54	-	Source 4 26deg	Angle R	G	2
54	-	Source 4 26deg	Angle R	G	1
61	-	Source 4 26deg	Special	B	5
62	-	Source 4 26deg	Special	C	1
63	-	Source 4 26deg	Special	2	3
64	-	Source 4 26deg	Special	G	6

Channel	Dimmer	Instrument Type	Purpose	Position	Unit #
65	-	Source 4 26deg	Special	7	3
66	-	Source 4 26deg	Special	D1	3
71	-	Source 4 50deg	Spare	3	1
72	-	Source 4 50deg	Spare	3	2
73	-	Source 4 50deg	Spare	6	1
74	-	Source 4 50deg	Spare	6	2
81	-	Source 4 PARNel	Spare	F	1
82	-	Source 4 PARNel	Spare	F	5
83	-	Source 4 PARNel	Spare	F	9
84	-	Source 4 PARNel	Spare	F	2
85	-	Source 4 PARNel	Spare	F	6
86	-	Source 4 PARNel	Spare	F	10
87	-	Source 4 PARNel	Spare	G	4
88	-	Source 4 PARNel	Spare	G	8
89	-	Source 4 PARNel	Spare	G	11
100	-	Source 4 PARNel	House Lt	G	7
100	-	Source 4 PARNel	House Lt	G	10
100	-	Source 4 PARNel	House Lt	G	3
100	-	6in Fresnel	House Lt	7	5
100	-	6in Fresnel	House Lt	7	2
100	-	6in Fresnel	House Lt	2	5
100	-	6in Fresnel	House Lt	2	2
100	-	6in Fresnel	House Lt	B	4
100	-	6in Fresnel	House Lt	B	7
100	-	6in Fresnel	House Lt	B	1
101	-	Source 4 PARNel	House Lt	A	1
101	-	Source 4 PARNel	House Lt	C	2

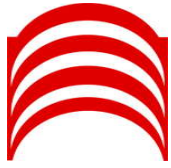

ARENA REP PLOT

LUCKMAN FINE ARTS COMPLEX

INTIMATE THEATRE

Revised: Sept 9, 2006

INSTRUMENT SCHEDULE

Position	Unit #	Instrument Type	Purpose	Channel	Dimmer
2	1	Source 4 50deg	Flat Frnt	23	-
2	2	6in Fresnel	House Lt	100	-
2	3	Source 4 26deg	Special	63	-
2	4	Source 4 50deg	Flat Frnt	24	-
2	5	6in Fresnel	House Lt	100	-

Position	Unit #	Instrument Type	Purpose	Channel	Dimmer
3	1	Source 4 50deg	Spare	71	-
3	2	Source 4 50deg	Spare	72	-

Position	Unit #	Instrument Type	Purpose	Channel	Dimmer
4	1	Source 4 50deg	Hi Frnt	1	-
4	2	Source 4 36deg	Hi Frnt	2	-

Position	Unit #	Instrument Type	Purpose	Channel	Dimmer
5	1	Source 4 50deg	Hi Frnt	3	-
5	2	Source 4 36deg	Hi Frnt	4	-

Position	Unit #	Instrument Type	Purpose	Channel	Dimmer
6	1	Source 4 50deg	Spare	73	-
6	2	Source 4 50deg	Spare	74	-

Position	Unit #	Instrument Type	Purpose	Channel	Dimmer
7	1	Source 4 50deg	Flat Frnt	25	-
7	2	6in Fresnel	House Lt	100	-
7	3	Source 4 26deg	Special	65	-
7	4	Source 4 50deg	Flat Frnt	26	-
7	5	6in Fresnel	House Lt	100	-

Position	Unit #	Instrument Type	Purpose	Channel	Dimmer
A	1	Source 4 PARNel	House Lt	101	-

Position	Unit #	Instrument Type	Purpose	Channel	Dimmer
B	1	6in Fresnel	House Lt	100	-
B	2	Source 4 36deg	Angle L	51	-
B	3	Source 4 50deg	Flat Frnt	21	-
B	4	6in Fresnel	House Lt	100	-
B	5	Source 4 26deg	Special	61	-
B	6	Source 4 50deg	Flat Frnt	22	-
B	7	6in Fresnel	House Lt	100	-
B	8	Source 4 26deg	Angle R	53	-
B	9	Source 4 26deg	Angle R	53	-

Position	Unit #	Instrument Type	Purpose	Channel	Dimmer
C	1	Source 4 26deg	Special	62	-
C	2	Source 4 PARNel	House Lt	101	-

Position	Unit #	Instrument Type	Purpose	Channel	Dimmer
D	1	Source 4 50deg	Hi Frnt	5	-
D	2	Source 4 36deg	Hi Frnt	6	-
D	3	Source 4 PARNel	Top Lt	31	-
D	4	Source 4 PARNel	Top Lt	41	-
D	5	Source 4 PARNel	Top Lt	32	-
D	6	Source 4 PARNel	Top Lt	42	-
D	7	Source 4 PARNel	Top Lt	33	-
D	8	Source 4 PARNel	Top Lt	43	-
D	9	Source 4 36deg	Hi Frnt	13	-
D	10	Source 4 50deg	Hi Frnt	14	-



Position	Unit #	Instrument Type	Purpose	Channel	Dimmer
D1	3	Source 4 26deg	Special	66	-

Position	Unit #	Instrument Type	Purpose	Channel	Dimmer
E	1	Source 4 50deg	Hi Frnt	7	-
E	2	Source 4 36deg	Hi Frnt	8	-
E	3	Source 4 PARNel	Top Lt	34	-
E	4	Source 4 PARNel	Top Lt	44	-
E	5	Source 4 PARNel	Top Lt	35	-
E	6	Source 4 PARNel	Top Lt	45	-
E	7	Source 4 PARNel	Top Lt	36	-
E	8	Source 4 PARNel	Top Lt	46	-
E	9	Source 4 36deg	Hi Frnt	15	-
E	10	Source 4 50deg	Hi Frnt	16	-

Position	Unit #	Instrument Type	Purpose	Channel	Dimmer
F	1	Source 4 PARNel	Spare	81	-
F	2	Source 4 PARNel	Spare	84	-
F	3	Source 4 50deg	Hi Frnt	10	-
F	4	Source 4 36deg	Hi Frnt	9	-
F	5	Source 4 PARNel	Spare	82	-
F	6	Source 4 PARNel	Spare	85	-
F	7	Source 4 50deg	Hi Frnt	12	-
F	8	Source 4 36deg	Hi Frnt	11	-
F	9	Source 4 PARNel	Spare	83	-
F	10	Source 4 PARNel	Spare	86	-

Position	Unit #	Instrument Type	Purpose	Channel	Dimmer
G	1	Source 4 26deg	Angle R	54	-
G	2	Source 4 26deg	Angle R	54	-
G	3	Source 4 PARNel	House Lt	100	-
G	4	Source 4 PARNel	Spare	87	-
G	5	Source 4 50deg	Flat Frnt	27	-
G	6	Source 4 26deg	Special	64	-
G	7	Source 4 PARNel	House Lt	100	-
G	8	Source 4 PARNel	Spare	88	-
G	9	Source 4 50deg	Flat Frnt	28	-
G	10	Source 4 PARNel	House Lt	100	-
G	11	Source 4 PARNel	Spare	89	-
G	12	Source 4 36deg	Angle L	52	-

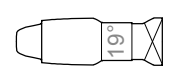
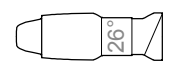
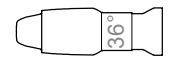
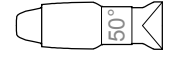
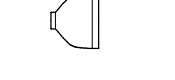
INSTRUMENT KEY

-  SOURCE 4, 19deg, 575w (0/5 barrels)
-  SOURCE 4, 26deg, 575w (7/10)
-  SOURCE 4, 36deg, 575w (10/10)
-  SOURCE 4, 50deg, 575w (19/20)
-  SOURCE 4, PARNEL, 575w (26/28)
-  ALTMAN 6" FRESNEL, 750w (7/7)

NOTE: INVENTORY INCLUDES 40 SOURCE4 BODIES, AND 45 BARRELS

DETAIL

Channel Unit # Purpose Color

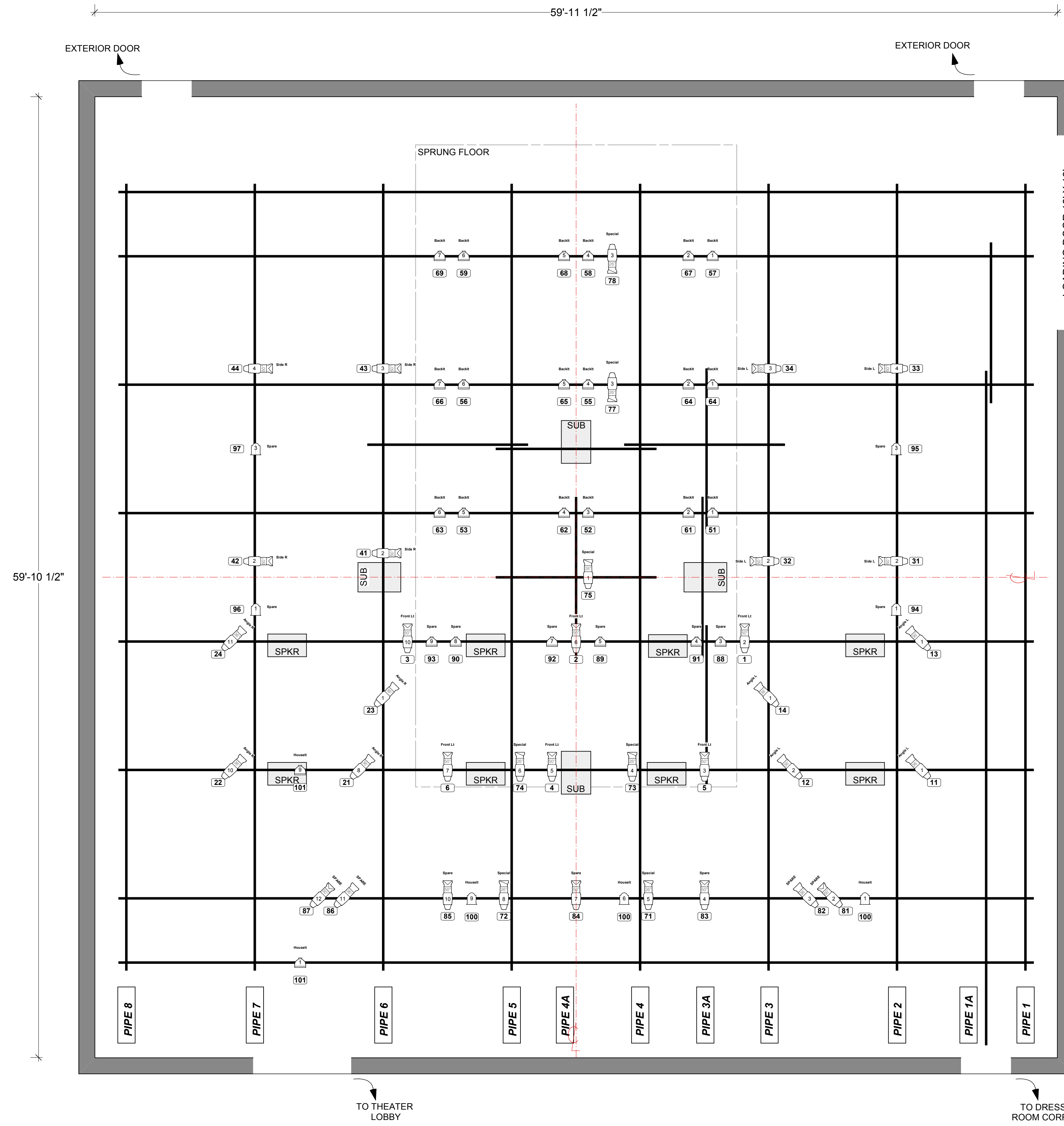

- PIPE I
- PIPE G
- PIPE F
- PIPE H
- PIPE E1
- PIPE D1
- PIPE D
- PIPE C
- PIPE B
- PIPE A

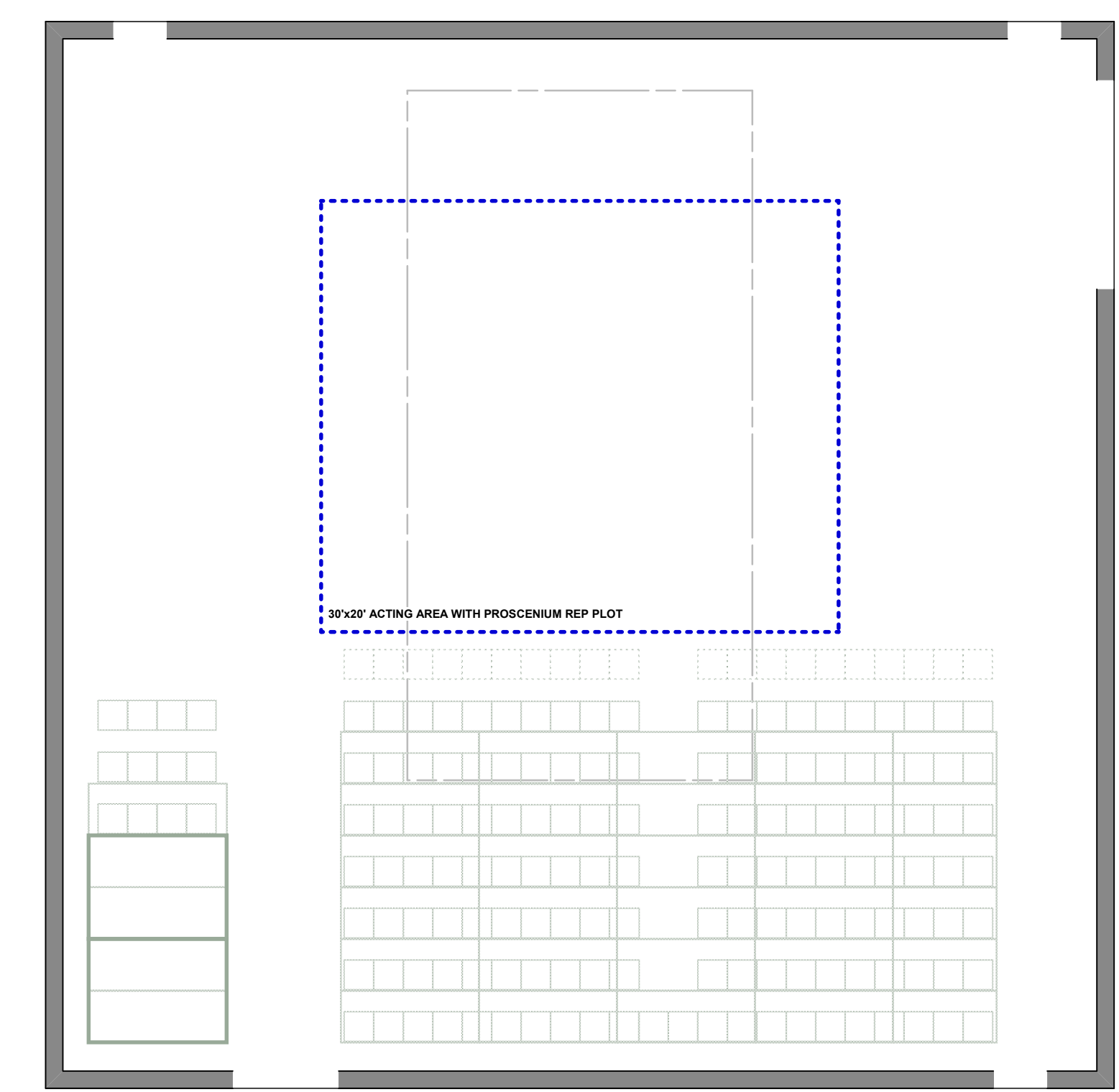



INTIMATE THEATER
Luckman Fine Arts Complex
California State University Los Angeles

PROSCENIUM REP PLOT

Drawn By: Jen Goldstein
Revised: 9 SEPT. 2006

The Harnet & Charles Luckman
Fine Arts Complex
California State University, Los Angeles
5151 State University Drive
Los Angeles, CA 90032-8116
(323) 343-6611



SHEET 1
of 1

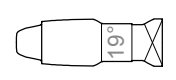
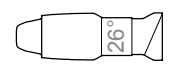
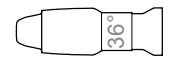
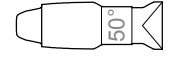
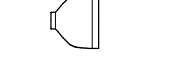
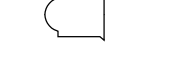

Scale: 1/4" = 1'

INSTRUMENT KEY

-  SOURCE 4, 19deg, 575w (0/5 barrels)
-  SOURCE 4, 26deg, 575w (7/10)
-  SOURCE 4, 36deg, 575w (10/10)
-  SOURCE 4, 50deg, 575w (19/20)
-  SOURCE 4, PARNEL, 575w (26/28)
-  ALTMAN 6" FRESNEL, 750w (7/7)

NOTE: INVENTORY INCLUDES 40 SOURCE4 BODIES, AND 45 BARRELS

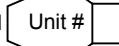
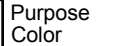
DETAIL

Channel  Unit #  Purpose  Color

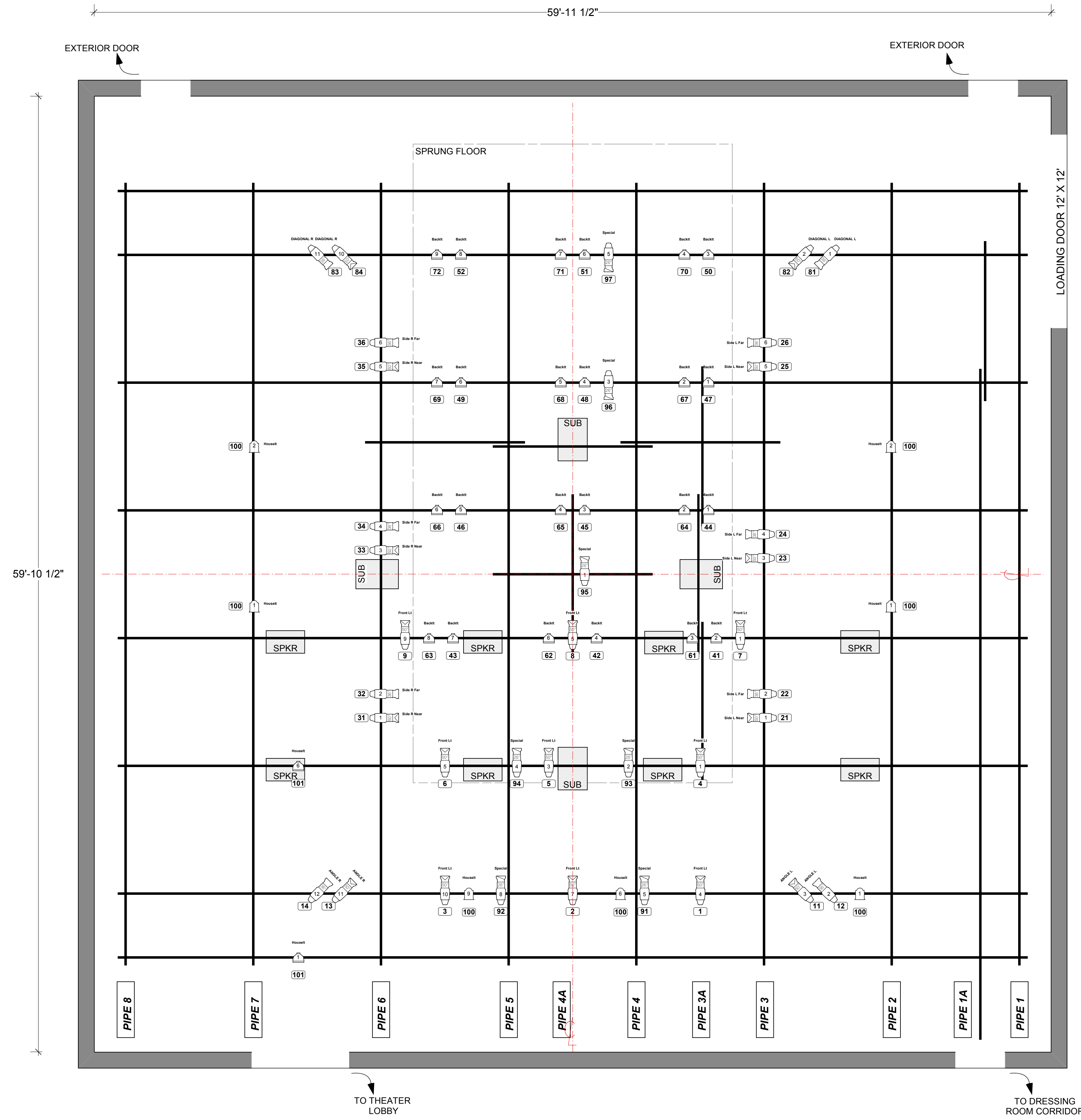

- PIPE I
- PIPE G
- PIPE F
- PIPE H
- PIPE E1
- PIPE D1
- PIPE D
- PIPE C
- PIPE B
- PIPE A

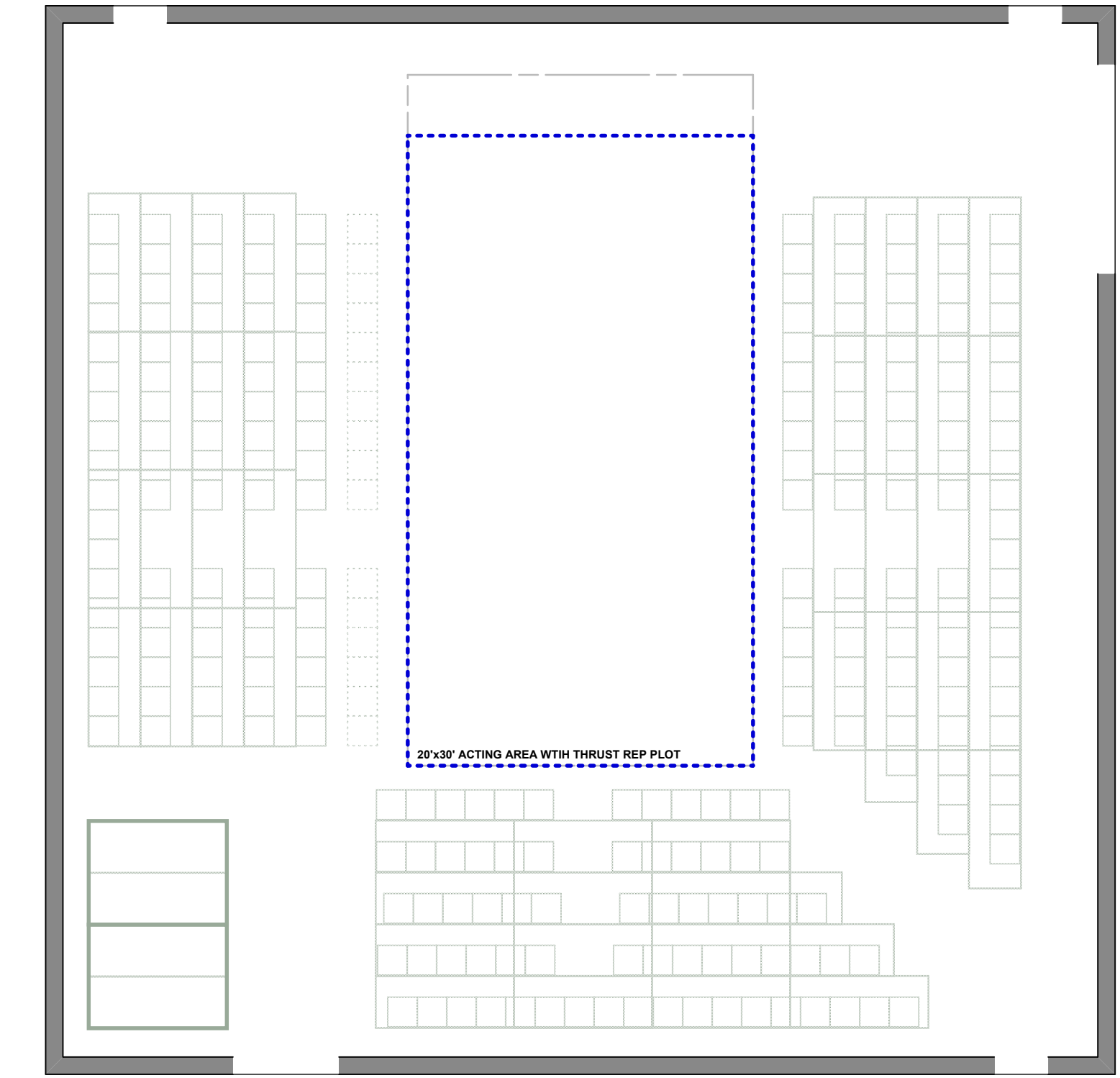

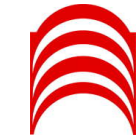

INTIMATE THEATER
Luckman Fine Arts Complex
California State University Los Angeles

THRUST REP PLOT

Drawn By: Jen Goldstein
Revised: 9 SEPT. 2006

The Harnet & Charles Luckman
Fine Arts Complex
California State University, Los Angeles
5151 State University Drive
Los Angeles, CA 90032-8116
(323) 343-6611



SHEET
1
of 1

Scale: 1/4" = 1'

INSTRUMENT KEY

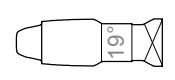
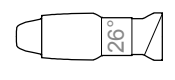
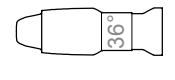
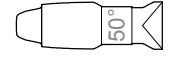
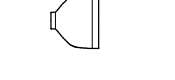
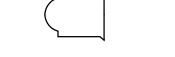
-  SOURCE 4, 19deg, 575w (0/5 barrels)
-  SOURCE 4, 26deg, 575w (10/10)
-  SOURCE 4, 36deg, 575w (10/10)
-  SOURCE 4, 50deg, 575w (20/20)
-  SOURCE 4, PARNEL, 575w (26/28)
-  ALTMAN 6" FRESNEL, 750w (7/7)

NOTE: INVENTORY INCLUDES 40 SOURCE4 BODIES, AND 45 BARRELS

DETAIL

Channel Unit # Purpose Color

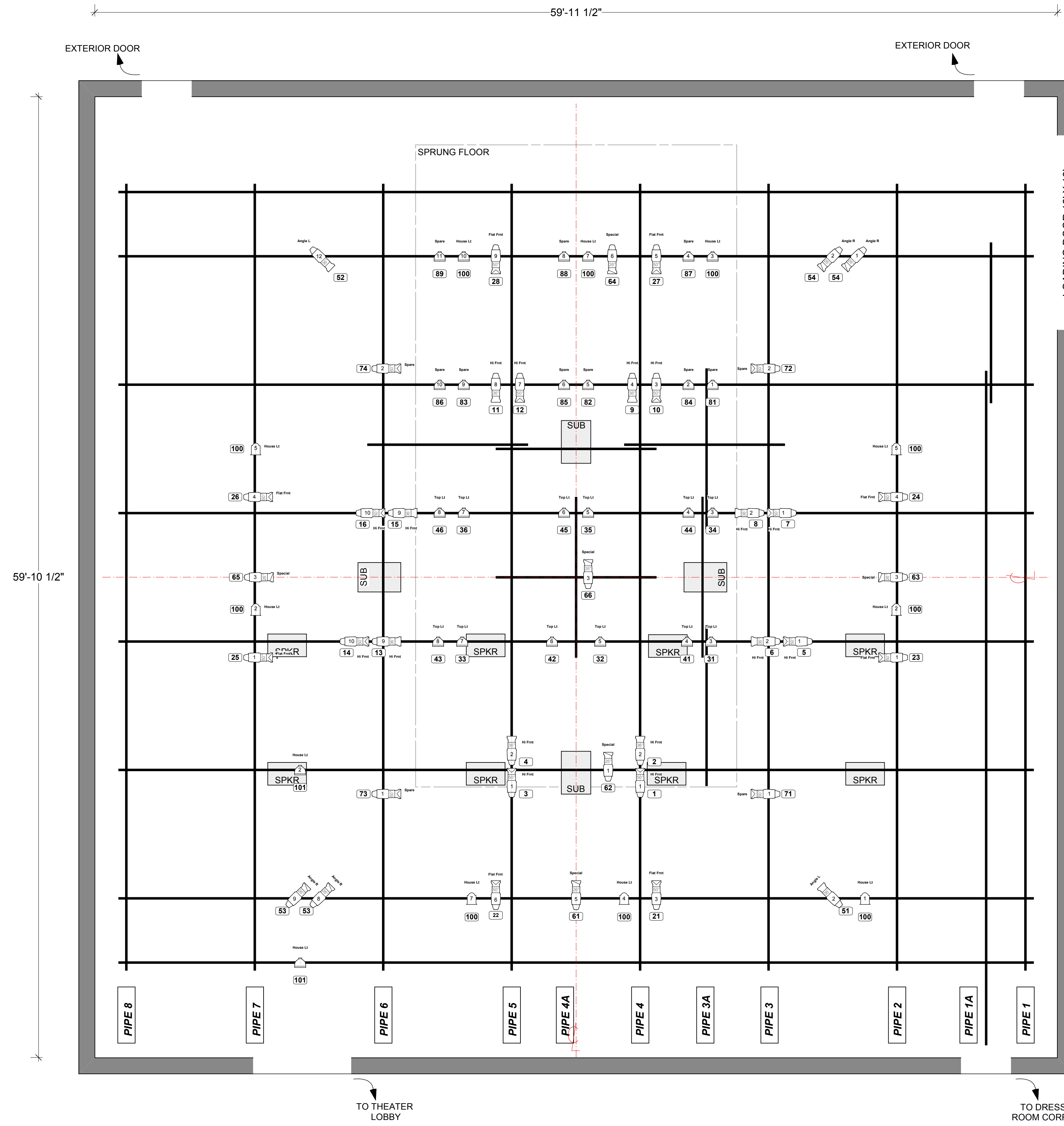

- PIPE I
- PIPE G
- PIPE F
- PIPE H
- PIPE E1
- PIPE D1
- PIPE D
- PIPE C
- PIPE B
- PIPE A

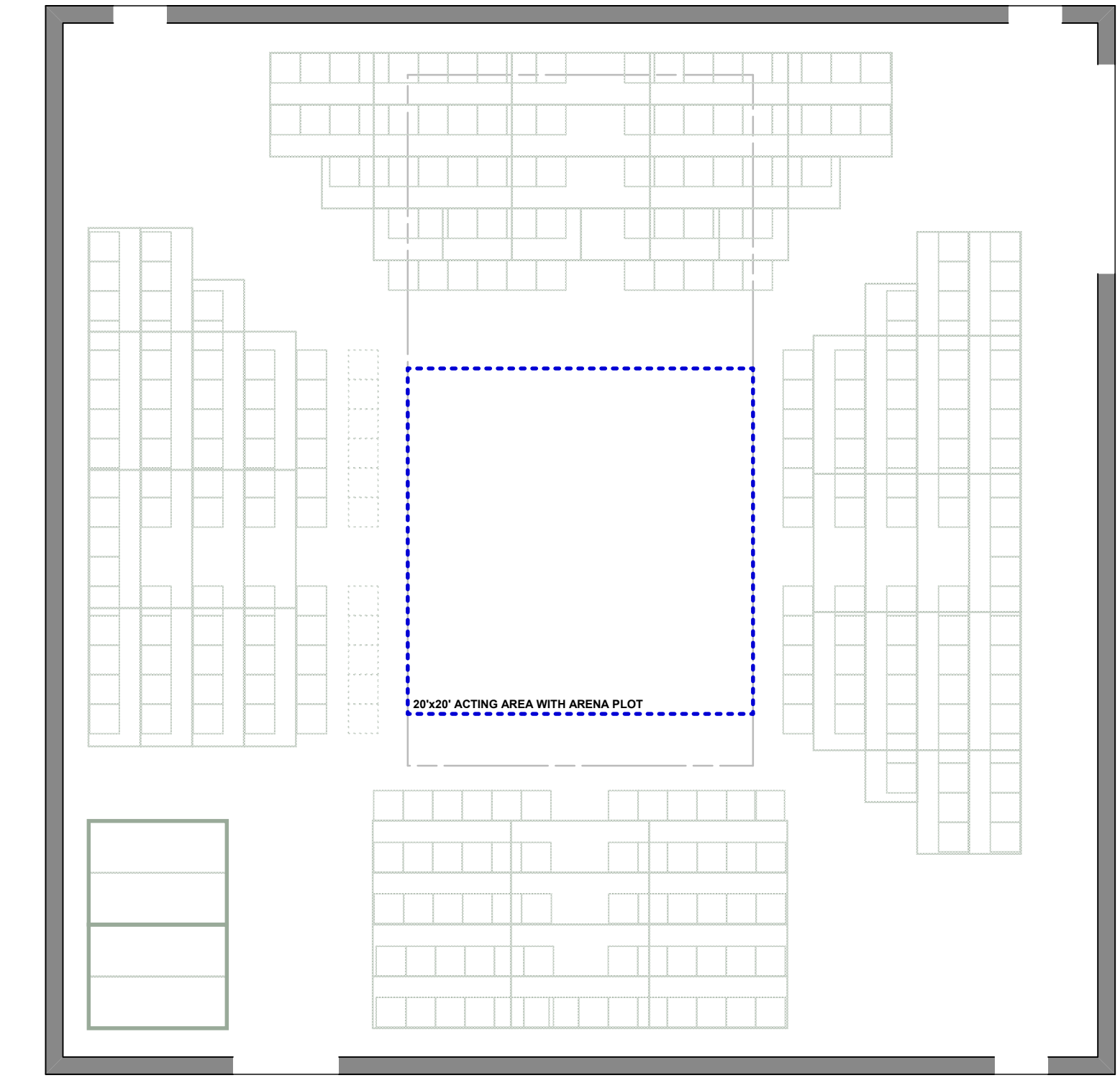

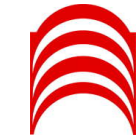

INTIMATE THEATER
 Luckman Fine Arts Complex
 California State University Los Angeles

ARENA REP PLOT

Drawn By: Jen Goldstein
 Revised: 9 SEPT. 2006

SHEET
1
 of 1

The Harnet & Charles Luckman Fine Arts Complex
 California State University, Los Angeles
 5151 State University Drive
 Los Angeles, CA 90032-8116
 (323) 343-6611

Scale: 1/4" = 1'